War Service Number

THE PHI DELTA KAPPAN

Vol. V JUNE 1923 No. 4

Our Charge

"IT is rather for us to be here dedicated to the great task remaining before us—that from these honored dead we take increased devotion to that cause for which they gave the last full measure of devotion."

—ABRAHAM LINCOLN

PUBLISHED
NOVEMBER
FEBRUARY
APRIL
JUNE
by the Phi Delta Kappa Fraternity
At the office of the National Secretary
2118 West 109th Street
Morgan Park
Chicago, Illinois

Dedicated
to those members of Phi Delta Kappa
who gave their lives in the
service of their country
in the World War

The Official National Organ of Phi Delta Kappa

THE PHI DELTA KAPPAN

Continuing the National News Letter of Phi Delta Kappa

Published November, February, April, and June at Chicago, Illinois

By the Phi Delta Kappa Fraternity

ABEL J. McALLISTER, Managing Editor

2118 West 109th Street, Morgan Park, Chicago

"Entered as second-class matter January 7, 1921, at the postoffice at Chicago, Illinois, under the Act of August 24, 1912. Acceptance for mailing at special rate of postage provided for in section 1103, Act of October 3, 1917, authorized January 14, 1921."

Copyright 1923 by the Phi Delta Kappa Fraternity. All rights reserved.

VOL V JUNE, 1923 No. 4

In Memoriam

During the period of the World War many members of Phi Delta Kappa, true to the ideals of the Fraternity, rendered loyal and patriotic service in behalf of humanity. Scores of them were called upon to assume large responsibilities and to serve as leaders in many departments of the Government service. Unfortunately several found it necessary to make the supreme sacrifice.

The Council of 1922 with a deep sense of appreciation of the patriotism, unselfish devotion, and invaluable service rendered by these men unanimously directed its Executive Committee to collect the war-service records of our veterans and to publish them in a number of the Phi Delta Kappan. In harmony with the instructions of the National Council this number of the magazine is affectionately dedicated to those who gave up their lives in service during the World War. Copies will be forwarded, not only to all members of the Fraternity in good standing, but to the relatives of those whose names form the honor roll of Phi Delta Kappa.

WILLIAM S. GRAY,
National President

Honor Roll

Joseph Henry Johnston (Pi 11); Chapel Hill, N. C. Born near Chapel Hill, N. C., July 25, 1889, and was killed in action on the battlefield of France, Oct. 15, 1918. The high purpose which moved him to volunteer for the First Officers' Training School at the call of his country had characterized him throughout his life. He graduated with honors at the University of North Carolina in 1911, and received his A. M. degree the following year. For two years he served as principal of the Hawfields, N. C., high school and in the fall of 1914 came to University of Illinois from which institution he received his Ph.D. degree in June, 1916. He returned to the University of North Carolina as Assistant Professor of Education and served in that position with marked efficiency until he entered the service imme-

diately after the United States declared war. At the time of his death he was 1st Lieut. in the 322d Regiment. The Distinguished Service Cross was awarded him.

Arthur B. Bjornstad (Eta 85); 1510 Thomas St., St. Paul, Minn. Appointed Paymaster, rank of Ensign, in the Navy, June 20, 1917. On July 1 he was promoted to Lieut., Junior Grade. He left New York Oct. 9, 1917, arriving at Liverpool, Oct. 24. The same day he left Liverpool for London. Oct. 25 he left London for Paris, arriving at Paris Oct. 27, 1917. Oct. 27 he reported to the Commander of the U. S. Naval Aviation Forces. Feb. 1, 1918, he was promoted to rank of Lieut. He was Assistant Purchasing Officer until his death Oct. 6, 1918. He was buried with military honors on Tuesday, the 8th, at Suresnes, the American Expeditionary Force, cemetery. The funeral was attended by all the officers and men on duty at headquarters and by the officer representing the French Navy.

H. V. Pickering (Beta 69). Killed in action. No further record received.

Burr D. Straight (208); Killed in action. No further record received.

David M. Abt (Theta 97); Mrs. David M. Abt, 32 Elm St., Metuchen, New Jersey, writes as follows: "My husband, David M. Abt, a member of the Phi Delta Kappa Fraternity, died of disabilities incurred in active service for his country on May 13, 1923. 2d Lt. Inf. 4th Div. Served with his organization on the Aisne Marne front. Was wounded in the fighting on the Vesle River Aug. 7, 1918."

War Service Records of Enlisted Men

(Present address is given in each instance)

ALPHA (Indiana).

J. E. Adams (293); 331 South Dunn Street, Bloomington, Ind. Entered service March 1918. Took special course of six weeks in Chicago University to prepare for Ordnance Dept. In training at Camp Logan and Camp Hancock. Discharged January, 1919, with rank of Ordnance Sergt.

E. W. Arnett (273); 1014 S. 11th St., Lafayette, Ind. Entered service at Camp Zachary Taylor, Ky., Oct. 6, 1917. Assigned 26th Co., 7th Tr. Bn., 159th Depot Brigade. Appointed sergt. in charge of Enlisted Men's Schools, 1st Group, 159th Depot Brigade. Relieved from duty May 15, 1918, to become first sergt. 14th Co., 4th Tr. Bn., 159th Depot Brigade. Transferred to the Field Artillery Replacement Troops (unassigned) and ordered to report to the Commandant of the Field Artillery Central Officers' Training School Sept. 6, 1918. Assigned to the 10th Observation Battery, Sept. 9, 1918. Assigned to the 21st Training Battery, Sept. 28, 1918. 21st and 19th Training Batteries were consolidated, Nov. 30, 1918. Discharged Dec. 20, 1918. Graduated from the Field Artillery Central Officers' Training School, Camp Zachary Taylor, Ky., and commissioned 2nd Lieut. Field Artillery Officers' Reserve Corps, Dec. 21, 1918.

T. J. Breitwieser (126); 217 North College Ave., Muncie, Ind. Enlisted December, 1917, served as private Ft. McPherson, Atlanta, Ga.. until March, 1918. Commissioned 1st Lieut. April, 1918, sent to Ft. Oglethorpe, Ga., for two months. Service on Psych. board at Camp Shelby, Mississippi until July. Transferred to Camp Pike, Ark. in July, served on Psych. board until Jan. 1, 1919. Until March, 1919, chief educational officer of Camp Pike and in charge of all reconstruction training. Honorable discharge March, 1919.

O. R. Chambers (284); 1620½ North High St., Ohio State University, Columbus, Ohio. Private Co. 1, Indiana National Guard Inf., Mexican Border summer and fall 1916. Private, Corp., Sergt. and 2d Lieut., Batt. F, 150th Field Art., 42d Div., U. S. N. A., April, 1917 to July 1918. Batt. Orientation Officer, 2d Batt. Headquarters 150th F. A., 42d Div. U. S. N. A. July, 1918-January, 1919. Lieut. and commanding officer, Co. E 117th Am. Tr., 42d Div. U. S. N. A. January, 1919-March, 1919. Regimental Supply Officer 117th Am. Tr., U. S. N. A. March, 1919-June, 1919. Honorably discharged. Eighteen months service overseas. Five major engagements.

P. R. Cromwell (298); 240 S. White St., Clay City, Ind. Enlisted May 1918.

Discharged Feb. 1919. Sergt. in Battery F, 36th Heavy Field Artillery.

C. A. Fletcher (207); 1201 Lincoln Way South Bend, Ind. Enlisted May 15, 1918 at Chicago as Seaman, 2nd class in the U. S. Naval Auxiliary Reserve. Received training at Municipal Pier, Chicago; at Cleveland; on S. S. "John Stanton;" at Pelham Bay Park, N. Y. Officers' Material School. Received commission as Ensign (Deck) U. S. N. R. F. Stood by at Municipal Ferry Terminal, New York City, several months, awaiting assignment to go to sea. Released from active duty at New York City, May 16th, 1919.

C. L. Harlan (52); 616 7th St., Lewiston, Idaho. Entered service San. Corps, Division of Psychol. April 26, 1918 as 1st Lieut. Stationed at Camp Dix, New York on Psychol. Exam. Bd. Did some research work on Nationality and Intelligence, Occupations and Intelligence, and Intelligence and Status in the Army. Transferred to Educ. Service in Reconstruction Hospital at Camp Dix as chief Educ. Officer after Armistice. Conducted several studies in Learning and Rates of Acquiring Skills. Transferred to office of Surgeon General at Washington, D. C. June 1, 1919 and promoted to rank of Capt. Did statistical work there until discharged at Ft. Snelling, Minnesota, Sept. 8, 1919.

Austin Landreth (249); Prin. High School, Pendleton, Ore. First Officers' Training Camp, Ft. Benj. Harrison, Ind., May 12-Aug. 15, 1917. 2d Lieut. Inf. R. C., 159th Depot Brigade Aug. 15-Dec. 31, 1917. 1st Lieut. Inf. R. C., Jan. 1, to June 15, 1918. Batt. Adjt., 6 Bn., 159th Depot Brigade, Camp Taylor, Ky. Capt. Inf. and Adjt. 2d Regt., 159th Depot Brigade, Camp Taylor, Ky., June-September, 1918. Attended Small Arms Firing School, Camp Perry, Ohio with September class, 1918. Qualified as Sharpshooter. Regt. Adjt. and Personal Adjt. 387th Inf., Camp Cody, New Mexico, Sept. 23-Nov. 30, 1918.

Hale C. Pickett (283); County Supt. of Schools, Versailles, Ind. Co. B, 315th Ammunition Train, 90th Div., U. S. A., April 28, 1918-June 20, 1919.

M. F. Showalter (217); State Normal School, Mayville, North Dakota. Drafted June 27, 1918, Camp Sherman, Ohio. July 26, 1918 ordered to leave Camp Sherman on indefinite furlough and report to Hercules Powder Company, Wilmington, Del., for employment by them. Served as Supervising Chemist till Dec. 28, 1918. Ordered to Camp Dix, New Jersey. Discharged Jan. 7, 1919.

A. R. Van Cleave (285); 131 S. D. Hall, University of Chicago, Chicago, Ills. Enlisted April 26, 1918. Two months training at Purdue University, sent overseas in the 315th ammunition train. In training in France until after the armistice, moved into Germany as a part of the Army of Occupation. In Germany until May 20, 1919. Reached U. S. June 8, and discharged June 21, 1919.

BETA (Columbia)

C. E. Benson (414); 427 College Ave., University of Oklahoma, Norman, Okla. 1st Lieut. San. Corps, Division of Psychology, stationed Camp Greenleaf, Ga. and Camp Grant, Rockford, Ills. Was Clinical Psychologist, Camp Grant, 1918. Injured in motorcycle wreck Sept. 24, 1918. Discharged Dec. 12, 1918.

Herman Cooper (368); 8124 Dupont Bldg., Wilmington, Del. 5th Battery, 2d P. T. R., 2d Officers' Training Camp, Ft. Sheridan, Ills. Commissioned 2d Lieut., F. A. U. S. R. Field Artillery School of Instruction, Saumur, France. French Tractor School, Vincennes, France. Instructor, Organization and Training Center No. 2, Tractor Artillery, Limoges, Hte-Vienne, France. Commissioned 1st Lieut., C. A., U. S. A. Headquarters Co., 35th Artillery Brigade, C. A. C. Commissioned Capt., C. A. C., U. S. R.

Rex W. Dimich (413); Ridgefield Park, New Jersey. Entered service June 14, 1918 and served as a private until May 8, 1919, when honorably discharged. Served with the A. E. F. in France from Oct. 26, 1918-Nov. 11, 1918, and with the Army of Occupation in Germany from Dec. 15, 1918 to April 6, 1919. Returned to U. S. on board the Leviathan, April 25, 1919.

Glenn Gildersleeve (393); Washington Junior High School, Rochester, N. Y. Co. 1, 355th Inf., Camp Funston, Kan., September, 1917-May, 1918. Sergt. Depot Brigade, Camp Funston, Kan., May,

1918-October, 1918, Pri. (Special Duty). F. A. O. T. C., Camp Taylor, Ky., October, 1918-December, 1918. Discharged.

Leonard Lundgren (371); Modesto, Cal. Entered service with the Oregon Engineers rank Capt. Aug. 1917. Went overseas Nov. 1917 with the 116th Engineers, graduated Army Engineer School Army School of the Line and the Army General Staff College. A. E. F. France. Instructor Army School of the line April-Dec., 1918. Cited by General Pershing. With 4th Engineers American Forces in Germany Jan-March 1919. Student Trinity College, Cambridge University, England, March-June 1919. Honorably discharged Nov. 1919.

N. D. Mathews (386); 114 Morningside Drive, New York City, N. Y. Officers' Training Camp, Ft. Niagara, N. Y., 1917. 1st Lieut., Air Service, Office of Chief Signal Officer, Washington, D. C. Head of Military Subjects Department, School of Aeronautics, Berkeley, Cal. Discharged January, 1919.

C. E. Meyer (220); 509 W. 121st St., New York City, N. Y. Drafted into Army May 28, 1918. Made acting 1st Sergt. in a training battalion. Discharged as a 2d Lieut. Inf., R. C., Nov. 30, 1918, Camp Lee, Va.

C. B. Moore (217); School of Education, University of Pittsburgh, Pittsburgh, Pa. Commissioned Division of Psychology, San. Corps, October, 1918. Served Camp Greenleaf and G. H. No. 28, Ft. Sheridan, Ills. Discharged September, 1919. Published: An Educational Cross Section, School and Society, June 7, 1919; School Training of Wounded Soldiers, School and Society, July 1919; Some Aspects of Educational Reconstruction, Journal of Education, Nov. 20, 1919; Illiteracy and Reconstruction, The American School, December, 1918.

M. E. Moran (430); Asst. Prin. Moran School, Rolling Bay, Washington. Sergt. U. S. A. Base Hospital No. 50. Eighteen months overseas, in France.

F. R. Morey (457); care of Teachers' College, Columbia University, New York City, N. Y. Enlisted May 15, 1918. 4th O. T. S., Camp Custer, Michigan, Pvt. 1st Cl. Transferred July 1, 1918 to 1st Co., C. O. T. S., Camp Lee, Va. Commissioned 2d Lieut. Inf., August 26, 1918; assigned to 25th Co., C. O. T. S., Camp Lee, Virginia for training of candidates. Honorable discharge Dec. 4, 1918. Commissioned 2d Lieut. Inf., O. R. C., Jan. 19, 1919, assigned to 314th Regt., 79th Div.

J. V. L. Morris (218); 1155 Murray Hill Ave., Pittsburgh, Pa. Joined 77th Div. Battery C, 306 F. A., Pvt. 1st class, September, 1917. Discharged July 1919, 20 months in service. 14 months in France, April, 1918-July, 1919. Five months at Front. Vosges Sector, one month. Oise-Aisne offensive, two months. Argonne offensive, two month.

F. W. Morrison (446); Chapel Hill, N. C. April-May, 1918, Pvt. 156 Depot Brigade, Camp Jackson, South Carolina. Until May 21, Pvt. Psychological Detachment, Camp Jackson. May 21-June 15, Candidate 4th Officers' Training Camp, Field Artillery, .Camp Jackson. June 15-Aug. 31, Candidate, 15th Btry., F. A. C. O. T. S., Camp Zachary Taylor, Louisville, Ky. Lieut., F. A., 1st Provisional Brigade, Camp Jackson. Sept. 15-Nov. 30, Student, School of Fire, member 38th class, Ft. Sill, Okla. Nov. 30-Dec. 21, instructor in Gunnery, School of Fire, Ft. Sill. Discharged Dec. 21, 1918.

R. C. Puckett (462); 838 Woodlawn Ave., Springfield, Ohio. Officers' Training Camp, Columbus, Ohio, March, 1918. 2d Lieut. U. S. Air Service, May, 1918. Armorer's work, Wilbur Wright Field, June to November, 1918. In charge Machine Gun testing, Aerail Machine guns. Asst. Personnel Adjt., Wright Field until time of discharge, April, 1919. 1st Lieut. Reserve Corps, May, 1919.

William Slade, Jr. (321); 55 Mt. Forest St., Berlin, N. H. Eighteen months in France instructing in the use of the Browning Automatic Rifle.

D. H. Sloan (319); 707 Pleasant Ave., Yakima, Wash. Entered O. T. C., Presidio, Cal., May 15, 1917; commissioned Lt. Field Artillery, Aug. 15, 1917; stationed Camp Lewis, Wash., Sept. 1917 to April 1918; at Camp Jackson, S. C., and Camp Dix, N. J., April and May 1918; sailed overseas with 350 F. A. June 1918; trained at La Courtene, France; with 1st Army, Meuse-Argonne, Oct.-Nov. 1918; Leone Area Service, Jan., Feb., March 1919; Army Service Corps, April, until discharged, Aug. 1919.

Joseph Weber (361); University of Texas, Austin, Texas. Enlisted March 30, 1918, Grand Forks, N. D. In army Psychological Service two months, doing intelligence testing at Camp Dodge, Iowa. Engaged one month in Army Intelligence service. Entered Aug. 12 Officers' Training School for Inf. at Camp Pike, Ark. Commissioner into Officers' Reserve Corps Nov. 30 and discharged from active service into Reserve on Dec. 3, 1918. Now still in O. R. C.

J. L. Stenquist (100); Bureau of Educational Research, School Administration Bldg., Annex A, Carrolton Ave. and Saratoga St., Baltimore, Md. 1st Lieut. San. Corps 1918-1919. Psychological examiner in Air Service, testing aviators for altitude endurance, 1917-1918 worked with Prof. Thorndike in preparing Stenquist Mechanical Assembling test for army training camps.

L. G. Stier (405); University of California, Berkeley, Cal. U. S. Engineers, A. E. F. France, 18 months.

C. L. Stone (410); 8 Sanborn Rd., Hanover, N. H. Inducted May 2, 1918, Psychological Co. No. 1 Camp Greenleaf. In Psychol. service, Camp Greenleaf. Camp Devens till Dec. 15, 1918. Educational service in reconstruction work, Parker Hill, Boston, Camp Devens, until June, 1919.

Dr. P. W. Terry (147); College of Education, University of Washington, Seattle, Wash. July, 1917 Co. G, 336th Int., Camp Taylor, Ky., Pvt.; October, 1917, Field Artillery, Officers' Training Camp, Camp Taylor, Corp.; January, 1918, Phychological Service, San. Corps, M. D., 1st Lieut., Camp Greenleaf, M. O. T. G. January-April, 1918; Camp Grant, Rockford, Ills., April, 1918-April, 1919, Camp Headquarters Detachment; Educational Service, Base Hospital. Discharged April, 1919.

GAMMA (Missouri)

E. R. Adams (172); 607 Maryland Ave., Columbia, Mo. Served with the Marine Corps. In training on Paris Island, S. C. and Quantico. Served with the 5th Regt. Marines in France during the war and in the army of occupation in Germany until July, 1919.

W. J. Bray (2); State Teachers' College, Kirksville, Mo. Commissioned 1st Lieut., Ordnance Dept., U. S. Army, June 22, 1918. Discharged Jan. 3, 1919. Served the entire time as an expert on raw materials for manufacture of high explosives with headquarters in Washington, D. C.

J. W. Diefendorf (194); 201 S. 6th St., Columbia, Mo. Enlisted in Kansas City June 30, 1917, with Red Cross Ambulance Co. No. 35. Was senit to Camp Funston and attached to the 89th Div. Active service in France from about the first of August to date of Armistice, 1918. Army of Occupation till March, 1919. Attended University of Paris from March 1 to July 1. Was discharged at Camp Mills, Long Island, July 16, 1919. Participated in St. Mihiel and Meuse Argonne offensives. Was made Sergt. some time in February, 1918.

Wayne R. Fuller (122); 79 Tonawanda St., Buffalo, N. Y. Entered the army under draft on April 30, 1918, and after about one month at Camp Dix, N. J.,

sent overseas with the 78th Div., as a private in the Medical Corps. In October transferred to the Chemical Warfare Service and stationed at the headquarters of the Service of Supplies at Tours. Shortly thereafter made a Sergt. Returned to the U. S. in April, 1919 and discharged May 12, 1919.

H. G. Kenagy (120); Carnegie Institute of Technology, Pittsburgh, Pa. Business Manager, Army Y. M. C. A., Camp Beauregard, La., August, 1917 to June, 1918. Enlisted in 114th Field Signal Batt., 39th Div., June, 1918 and served in ranks till May 15, 1919. Overseas from August, 1918 to April 15, 1919.

B. I. Lawrence (181); Supt. of Schools, Fayette, Mo. Enlisted Aug. 27, 1917, R. O. T. C., Ft. Snelling. Commissioned 2d Lieut. Field Artillery Nov. 27, 1917. Served with 339th F. A. Regt. to May 6, 1918. With 349th F. A. Regt. Nine months overseas. In action Marbache Sector. Discharged April 4, 1919.

Chester J. Peters (177); P. O. Box No. 261, Mt. Pleasant, Iowa. Enlisted in U. S. N. Air Service at Peoria, Ills., Aug. 4, 1917. Connected with U. S. N. Air Service Station, Pensacola, Fla., Aug. 4, 1917 until Nov. 7, 1917. Connected with U. S. N. Air Service Ground School Detachment at Massachusetts Inst. Tech., Cambridge, Mass., Nov. 7 1917-March 1, 1918. Connected with U. S. N. Air Station, Pensacola, Fla., March , 1918-April 20, 1918. Connected with U. S. N. Air Station, Miami, Fla., April 20, 1918-June 1, 1918. Discharged U. S. N., June 1, 1918. Commissioned 2d Lieut., U. S. M. C., June 2, 1918. Connected with U. S. M. C. Flying Field, Miami, Fla., June 2, 1918-July 12, 1918. Enroute overseas July 12, 1918-July 31, 1918. Overseas July 31, 1918-Dec. 19, 1918. Received inactive duty U. S. M. C. R. F. July 17, 1919. Present status 2d Lieut. U. S. M. C. R. F.

Rudolfo Petrucci (100); Enlisted, Lieut. of Artillery. Very severely wounded, long time in hospital. No word since, possibly deceased.

E. E. Rich (183); 1006 W. Davis Ave., Central College, Fayette, Mo. Entered the Air Service, December, 1917, commissioned 2d Lieut. in June, 1918, receiving at the same time R. M. A. Served a short time as an instructor, loafed most of the time waiting to get across—no planes. Discharged Jan. 6, 1919.

Ralph K. Watkins (109); 1329 Ross St., Columbia, Mo. Enlisted Field Artillery, Camp Pike, Ark., May 1, 1918. Field Artillery Central Officers' Training School, Camp Zachary Taylor, Louisville, Ky. Commissioned 2d Lieut., Field Artillery Aug. 15, 1918. Assigned Field Artillery Replacement Depot, Camp Jackson, S. C., Sept. 1, 1918. Honorably discharged Dec. 5, 1918.

Delta (Stanford)

Leonard Aho (193); 1702 C St., Pullman, Wash. Coast defenses of San Francisco, December, 1917-May, 1918, Pvt. Coast Artillery Training Center, Fortress Monroe, Va., June, 1918-December, 1918. Elect. Sergt. 1st Cl., 2d Lieut., C. A. C. O. R. C.

Walter L. Bachrodt (141); Supt. of Schools, High School Bldg., San Jose, Cal. Sergt. Ammunition Train, 13th Div.

William E. Baker (53); 1812 Webster St., San Francisco, Cal. Enlisted in Quartermaster Corps Oct. 13, 1917. Left Hoboken for France Jan. 13, 1918. Arrived at Is-sur-Tille at Advanced Depot No. 1, Q. M. C., Feb. 3, 1918. Promoted to Sergt. Q. M. C., March, 1919. Detailed to American Relief Administration Service April, 1919. Discharged from Army May 22, 1919, at St. Aignan-Noyers, France. Served with A. R. A. at St. Nazaire from April to August, 1919. Reached United States and discharged from A. R. A. on Sept. 8, 1919.

J. F. Bursch (218); 347 Ramona St., Palo Alto, Cal. Served with Hdq. Co. 337, F. A., A. E. F., September, 1918, to January, 1919.

William W. Cascaden (152); Teachers' College, New York City, N. Y. Enlisted as a Pvt. in the Army Medical Dept., June 26, 1917. Discharged as Sergt., 1st class, Med. Dept., Sept. 9, 1919. Served eight months as 1st Sergt., Medical Detachment, 319th Inf.; balance of service, Division of Psychology, Medical Dept.

W. M. Case (102); 1600 E. Central Ave., Albuquerque, N. M. July-September, 1918, Pacific Div. Red Cross, S. F. October, 1918-January,, 1919, Associate, Committee on Classification of Personnel, Washington, D. C., January, 1919-April, 1921, Pacific Div. A. R. C., as director Camp Service and Siberian Embarkation service, hospital and camp work in California and Arizona in charge for Army and Navy. During all this time and after August, 1917, was disqualified for combatant service by chronic, active tuberculosis.

O. H. Close (35); Supt. Preston School of Industry, Waterman, Cal. Entered service September, 1917, served until

March, 1918. Sergt.-Major, 166th Depot Brigade, 91st Div., Camp Lewis, Wash.

J. C. DeVoss (198); State Teachers' College, San Jose, Cal. Commissioned 1st Lieut. San. C. U. S| A., Feb. 27, 1918. On duty with Psych. Exam. Bd., Camp Taylor, Ky., March 10 to July 10, 1918. Chief Psychological Examiner, Camp Dix, N. J., July 20 to Dec. 20, 1918. On duty, Chief Educational Officer, Camp Jackson, S. C., Jan. 1 to June 19, 1919.

Norman Fenton (177); Tempe Normal School of Arizona, Tempe, Ariz. Sergt.-Medical Corps, Base Hospital, 117th A. E. F.

Edward Goldberg (112); Sacramento High School, Sacramento, Cal. Pvt. Coast Artillery, Ft. Schott, Cal.; Artillery O. T. C., Fortress Monroe, Va., June 4 to Dec. 12, 1918.

Lowry S. Howard (103); Whittier State School, Whittier, Cal. April 1918, inducted into the Psychological Service from Stanford University. Entered the service as a private at Camp Lewis, Wash. In July received a 1st Sergeancy. Was commissioned 1st Lieut. just as the Armistice was signed so did not take commission. Mustered out Jan., 1919. Served most of time as Psychological examiner in the Neuro-Psychiatric Board.

R. R. Hutchings (189); University Club, Santa Barbara, Cal. Entered Inf. May 25, 1918 at Camp Taylor, Ky. Assigned to Camp Co., stayed there until sent to General Hospital at Ft. Sheridan, Ills., 1919. Discharged as disabled July 30, 1919.

George I. Linn (117); Manteca, Cal. Enlisted April 22, 1918 in Chemical Div., E. O. C. Spent some time helping develop machinery suitable for manufacturing mustard gas at Dow Chemical Plant, Midland, Mich. Injured June 1, 1918, so severely as to be forced to remain off duty for two months. On returning to service, worked as tester and statistician on chemical research work at National Carbon Co. Plant, Cleveland, Ohio. Received honorable discharge Dec. 28, 1918. Main contribution was a report on "The activation of Carbons and its use in Gas Mask production." This was a report of all the work handled by a large group of research chemists in Cleveland.

T. M. Livesay (206); Box 62, Stanford University, Palo Alto, Cal. U. S. Naval Service, Radio. Enlisted July 12, 1917 at Portland, Ore. At Bremerton, Wash., Navy Yard, July-December, 1917. Sailed from Seattle as Radio Operator on the U. S. S. Chattahoochee Dec. 23, 1917. Touched at Panama, Newport News and New York on way to Europe. Landed in London Feb. 14, 1918. Witnessed five air raids by the Germans while there. Sailed for Brest, France, March 20 and torpedoed in the English Channel on night of March 23. Survivors picked up by English Trawlers and taken to Penzance, England. Quartered at Davenport Naval Barracks. Returned to U. S. on U. S. S. Leviathan April 14, sent to Detroit April 16 to put Radio Apparatus in commission on new boats. From Detroit to Boston on U. S. S. B. Lake Butler. Returned to Brooklyn Armed Guard Barracks June 12 and enjoyed a furlough of ten days. Sent to Brooklyn Naval Hospital with bad case of diphtheria which developed into myocarditis and motor nerve paralysis. In bed at Brooklyn Naval Hospital and Kingston Avenue Hospital June 22-October 16, 1918; Burke Foundation Convalescent Home, White Plains, N. Y., Oct. 16, 1918-Jan. 4, 1919. Medical discharge Jan. 4, 1919.

Karl Montague Cowdrey (123); Whittier State School, Whittier, Cal. Inducted March 21, 1918. Psychological Service—training at Ft. Oglethorpe, service as psycho. examiner, Camp Lee, Va. Transferred to Camp Kearney for discharge Dec. 18, 1918. Discharged Dec. 28, 1918. Commission in Reserve Corps, Sanitary Corps, Q. M. C., 1st Lieut. Feb. 18, 1919.

S. P. Nanninga (222); Stanford Park, Palo Alto, Cal. Enlisted for Mexican Border service in 1916 for six months. Entered 1st Officers' Training Camp May 13, 1917. Discharged Aug. 29, 1919. Battles, engagements, skirmishes; Saint Mihiel Aug. 2-Sept. 28, 1918, Meuse Argonne Oct. 8-Oct. 31, 1918. Wound Chevrons, one. Two Gold Service Chevrons. Served in France and Germany with the 341st Machine Gun Batt. and Headquarters 3rd Army Corps G-2, June 4, 1918 to July 29, 1919.

Arthur Sinton Otis (115); Director of Test Service, World Book Company, Yonkers, N. Y. In July, 1917, came to Columbia University to work with Dr. Thorndike on the standardization of the Army Intelligence Examinations, which was being tried out in a number of army camps. In September was commissioned as 1st Lieut. in the Sanitary Corps for duty in the Office of the Surgeon General as Director of Psychological Research on the revision of the intelligence test which was called Alpha. In March 1918 was sent to Greenleaf Camp, Ga., to attend the military psychological school and in July was stationed at Camp Lee, Va., in charge of group

psychological examining until discharge from the army in January, 1919. During those six months personally examined over 50,000 draftees.

E. A. Wells (213); P. O. Box 1066, Stanford, Cal. 364th Inf., A. E. F., 1918-1919. Wounded in action.

EPSILON (Iowa)

H. W. Anderson (125); 1215 So. York St., Denver, Col. Entered service as Pvt., Feb. 22, 1918 and served in 350th Inf., Machine Gun Co., 88th Div., at Camp Dodge, until ordered to Washington on April 23, 1918. There served in the Statistics Branch of the General Staff under Col. L. P. Ayres. Commissioned 1st Lieut. May 3, 1918. Remained in this service until April 1, 1919.

C. P. Archer (273); 219 L A Bldg., Iowa City, Iowa. Educational Secretary Army Y. M. C. A., Camp Dodge, Iowa, August, 1917 to March, 1918. Untied States Navy March, 1918, to April, 1919. Naval ratings held, Coxwain, Chief Boatswain's Mate, Ensign.

Dr. Bird T. Baldwin (263); 25 N. Madison St., Iowa City, Iowa. Commissioned a Major in the Sanitary Corps of U. S. Army Feburary, 1917 and instructed to report to the Surgeon General's Office. Remained one month and a half. Appointed chief psychologist at the Walter Reed General Hospital, Washington, D. C. First psychologist assigned to an army hospital and Walter Reed was made the training station for psychological work. Made Director of Occupational Therapy and Chief Educational Officer. Remained at Walter Reed Hospital until August, 1918. At one time had 350 officers and non-commissioned officers assisting, also 200 reconstruction aids. Average attendance in the reconstruction work at one time was 1,400 patients.

E. W. Beck (234); 716 North Van Buren St., Iowa City, Iowa. Enlisted Aviation Section, Signal Reserve Corps, as Pvt., 1st class, Cadet at Chicago, Ills., Jan. 12, 1918. Stationed at School of Military Aeronautics, University of Texas, Austin, Tex. Transferred to Aviation Concentration Camp, Camp Dick, Dallas, Tex. Transferred to Ellington Field, Houston, Tex. Completed Bombing Course and commissioned 2d Lieut., A. S. O. R. C., rating Bomber. Completed Pilots' Course as Reserve Military Aviator. Discharged July 2, 1919.

C. G. F. Franzen (184); Beloit College, Beloit, Wis. "Entered a buck private and came out a buck private."

E. L. Glasier (70); Supt. of Schools, Box 112, Norwood, Col. After nine months' service on Mexican Border, 1916-1917, ordered to France August, 1917. Served on two quiet sectors, Chemin des Dames and Toul fronts; took part in battle of Seichprey April, 1918; Marne-Aisne offensive; St. Mihiel offensive and Meuse-Argonne offensive, 1918. Discharged April 22, as 1st Lieut. F. A.

G. W. Gotke (216); Room 219 L A Bldg., Iowa City, Iowa. Served fourteen months. 2d Lieut. of Inf. Camp Dodge, Camp Pike and Camp McArthur.

Wayne Hagan (118); R. R. 1, Coon Rapids, Iowa. June 14, 1918-Aug. 15, 1919, Medical Corps, Ft. Des Moines, Iowa. Sergt., 1st class. Member of Educational Reconstruction work.

H. C. Hines (181); College of Education, University of Washington, Seattle Wash. Pvt., Sergt., 1st Sergt., 325th Field Artillery, September, 1917-May, 1918. Pvt., Sergt., 1st Sergt., 2d Lieut., Psychological Div., Sanitary Corps, Medical Department, May, 1918-August, 1919. Home service duty only at Camp Taylor, Camp Greenleaf, Camp Humphreys, Camp Greene, Ft. Oglethorpe, and U. S. General Hospital No. 36, Detroit.

T. C. Holy (254); College of Education, State University of Iowa, Iowa City, Iowa. Sixteen months' service. Was commissioned out of the 3d Officers' Training School. At expiration of active service was commissioned in the Reserve Corps, which commision is still effective. Served as Personnel Officer for four months. No overseas service.

J. H. Jessup (246); Supt. of Schools, Glenwood, Iowa. Ambulance driver, U. S. Army, Hursley, England, March, 1918-January, 1919; Laugres, France, January-June, 1919.

H. K. Leedham (165); 4630-A Westminster Place, St. Louis, Mo. Entered Army (volunteer) June 1, 1917. Discharged April 19, 1919 as Capt. Inf.

J. M. Logan (265); 301 South Caldwell St., Eagle Grove, Iowa. R. O. T. C., Ft. Snelling, August-November, 1917. Douglas, Ariz., December, 1917-March, 1918. Chateau Thierry, July, 1918. Marne-Aisne, July-August, 1918. St. Mihiel, September, 1918. Meuse-Argonne, September-October, 1918. Army of Occupation, December, 1918-June, 1919. Commission. 1st Lieut., 10th F. A., 3d Div.

D. P. Phillips (286); 219 L. A. Bldg., Iowa City, Iowa. July 24, 1918 entrained with Delaware County contingent at Manchester, Iowa. July 26, 1918, in-

ducted into active service at Camp Gordon, Ga. Aug. 26, 1918, S. D. with Trade Test Section, Camp Personnel work. September 18, 1918, transferred in same status with entire 157th D. B. to Camp McClellan, Ala. Oct. 2, 1918 appointed Sergt. November, 1918, assistant, Officers' Discharge work. Dec. 28, 1918, transferred to Camp Gordon, Feb. 6, 1919, Batt. Sergt-Major, April 7, 1919, Regimental Sergt.-Major. May 17, 1919, ordered transferred to Camp Dodge, Iowa for discharge. Honorably discharged May 21, 1919.

E. N. Prentice (287); 604 South Clinton St., Iowa City, Iowa. Entered service July 31, 1917, 211th Engineers, Camp Forrest, Ga. Removed to Camp Meade, Md., Nov. 1, 1917. Discharged from Camp Meade Jan. 17, 1918. Rank, Pvt.

N. H. Ringstrom (194); Supt. of Schools, Knoxville, Ia. Private in Medical Corps, Sept. 1, 1918 to Dec. 28, 1918. Part of time located at Fort Riley, Kan, and remainder of time as part of the attachment of the S. A. T. C., Illinois College, Jacksonville, Ills.

Don C. Rogers (237); 318 North Dubuque, Iowa City, Iowa. Four months' service, Pvt., Camp Lewis, American Lake, Wash. F. A. C. O. T. S., Camp Zachary Taylor, Louisville, Ky.

G. C. Stutzman (288); 219 L A Bldg., Iowa City, Iowa. Enlisted in Medical Corps, regular army, July 7, 1917. Promoted to grade of Sergt., 1st class. Served in the A. E. F., Aug. 11, 1918-May 30, 1919. Engagements: Haute Alsace Sector and Toul Sector.

R. H. Sylvester (13); 660 W. 16th St., Des Moines, Iowa. Clinical Psychologist, Camp Dodge, April-September, 1918. Chief Psychological Examiner, Camp Grant, October-December, 1918. Chief Educational Officer, Camp Grant, January-June, 1919. Held Captain's Commission.

R. W. Tallman (289); 219 L A Bldg., Iowa City, Iowa. Enlisted June 6, 1918, Heavy Artillery, 3d Co., Coast Artillery Corps, Mine Planters; Co. B, Heavy Artillery Officers' Training Corps; Headquarters Co., 44th Brigade (12-inch Railway Artillery); Headquarters Artillery Engineer's Office, Fortress Monroe, Va. Honorable discharge Jan. 26, 1919. "Bloodless battle of Fortress Monroe; 'flu' and ptomaine poisoning twice; result, Army Cooking 'complex.'"

T. A. Wanerus (57); Editor, Gillete, Wyo. Enlisted Aug. 27, 1917. Commissioned 1st Lieut., Nov. 27, 1917, at Ft. Snelling, Minn. Assigned to 342 M. G. Batt., 89th Div., Camp Funston. Qualified as Assistant Machine Gun Training Instructor for Regiment. Transferred to Inf. because of severe operation. Became Regimental Training Instructor in 164th Depot Brigade; Company Commander, Co. 23, 164th Brigade. Commander 6th Batt., 164th Depot Brigade, Regimental Police Officer, Regimental Conservation Officer, and Regimental Reclamation Officer, the last five positions being held at one and the same time. No overseas service. Discharged March 18, 1919.

C. S. Wilson (258); 1767 Bedford Ave., Brooklyn, N. Y. Enlisted 2d R. O. T. C., Ft. Snelling, Minn., August 27, 1917. Commissioned 2d Lieut., Ft. Snelling, Nov. 27, 1917. On active duty, Camp Lewis, Wash., December, 1917-December, 1918. Served as company officer, Bn. Supply Officer and Instructor, Machine Gun Dept., Divisional School of arms. Honorably discharged, December 19, 1918, to return to college.

ZETA (Chicago)

L. M. Anderson (292); care of United Typothetæ of America, 608 S. Dearborn St., Chicago, Ills. Pvt., Co. D, 33rd Engineers. Spent fourteen months in France. Transferred to Army Educational Corps with rank of 1st Lieut. Taught in the American University, Beaune, France. Organized Post School, Camp Stevenson, Nevers, France.

H. G. Atkinson (353); 6116 Woodlawn Ave., Chicago, Ills. From June 25, 1918 to November 7, 1918, was a member of the 159th Depot Brigade in Camp Taylor. During the months of July, August and September was on special duty, attached to the Camp Surgeon's Office as lecturer on Venereal Diseases. From Oct. 4 to Nov. 7, on special duty at the Chaplains' School. From Nov. 7, 1918, to July 25, 1919, served as Chaplain in charge of the Convalescent Schools in Camp Shelby. Discharged on July 25, 1919.

L. P. Ayres (256); The Cleveland Trust Co., Euclid and E. 9th St., Cleveland, Ohio. Director Division of Statistics of

War Industrial Bd., Priorities Bd., Council National Defence, and Allies Purchasing Comm., Col., General Staff and Chief Statistical Officer U. S. A. Chief Statistician A. E. F.; Chief Statistical Officer Amer. Comm. to Negotiate Peace. Now Col. O. R. C., U. S. A., and member General Staff eligibility list. Distinguished Service Medal.

C. H. Butler (277); Pittsfield, Ills. Served in France with Evacuation Hospital No. 37.

T. M. Carter (330); 6028 Dorchester Ave., Chicago, Ills. Commissioned 1st Lieut. Chaplain April 17, 1918. Ordered to report for duty April 29, 1918. Assumed duties as hospital Chaplain May 4, 1918 at U. S. General Hospital No. 16, at New Haven, Conn. Remained there as Chaplain until discharged from service April 1, 1919. At present, holding rank as 1st Lieut. in the Officers' Reserve Corps.

P. C. Greene (294); 508 North Francis St., Madison, Wis. Enlisted in L Co., 2d Kansas Inf., March 14, 1916. Served with that unit on the Mexican border from June 18 to Nov. 12, 1916. Mobilized for the World War on Aug. 5, 1917. Appointed Corp. Aug. 22, 1917. Trained at Ft. Sill, Okla. 2d Kansas Inf. was amalgamated with the 1st Kansas Inf. to form the 137th U. S. Inf. Arrived in France May 9, 1918. This 35th Div. trained with the British for three weeks and was then sent to a quiet sector in Alsace. Trained there until just before attacke on St. Mihiel. Div. in reserve there. In the first wave of the opening of the Meuse-Argonne offensive, Sept. 26, 1918. Wounded in right leg by sniper's bullet at noon of first day. Invalided home immediately following the armistice and discharged Jan. 28, 1919, with rank of Corp.

J. V. Hanna (241); Joliet Township High School, and Junior College, Joliet, Ill. Enlisted in Air Service at Sedalia, Mo., on Dec. 8, 1917 ,and reported immediately to Jefferson Barracks, Mo. From Dec. 31 to March 26, 1918, was in training at Camp Grant, Ill. Transferred to Kelly Field, San Antonio, Texas, April 1, 1918 and there completed course in airplane Mechanics. Was sent to Park Field, Memphis, Tenn., July 29, 1918 as airplane Mechanic. Appointed Airplane Inspector shortly afterward. Received appointment to ground school, officers training, reporting to Fort Omaha, Neb., Nov. 4, 1918. Was cadet in 1st Flying Cadet Co., Fort Omaha, Neb. when armistice was signed. Was mustered out of service with other members of company by general order of War Department Nov. 27, 1918.

Karl Hesley (267); 265 Henry St., New York City, N. Y. Served thirteen months overseas with Battery C, 309th Heavy Field Artillery of 78th Div. In the fol-

(Continued on Page 13)

THE PHI DELTA KAPPAN

THE OFFICIAL NATIONAL ORGAN OF PHI DELTA KAPPA

Vol. V June, 1923 No. 4

Published November, February, April and June at Chicago, Illinois by the Phi Delta Kappa Fraternity Office of the National Secretary

EXECUTIVE COMMITTEE AND EX-OFFICIO EDITORIAL BOARD OF THE NATIONAL MAGAZINE

William S. Gray, President, School of Education, The University of Chicago, Chicago, Illinois.

Lewis W. Williams, Vice-President, University High School, Urbana, Illinois.

Charles S. Miller, Treasurer, 441 Depot Street, Latrobe, Pennsylvania.

J. David Houser, Historian, 455 Flood Bldg., San Francisco, California.

Abel J. McAllister, Secretary and Managing Editor of the National Magazine, 2118 West 109th Street, Morgan Park, Chicago, Illinois.

Advisory Editorial Board of the National Magazine Appointed by the Executive Committee.

Dean H. W. Holmes, 5 Lawrence Hall, Cambridge, Massachusetts.

Superintendent L. L. Caldwell, Hammond, Indiana.

President W. A. Jessup, University of Iowa, Iowa City, Iowa.

Supt. E. E. Oberholtzer, Tulsa, Oklahoma.

J. Harold Williams, California Bureau of Juvenile Research, Whittier, California.

Clarence H. Thurber, Teachers College, Syracuse University, Syracuse, New York.

Copy from chapters for publication should be edited by the chapter and sent by its corresponding secretary to the managing editor. Members in the field are invited to send communications direct to the managing editor.

The War Service Number

This War Service Number lacks much of what we would have it be. Owing to the fact that there are still hundreds with whom the national office and the chapters are not even in correspondence contact, the data cannot be complete. Also many inquiries received no reply and were not returned. It is reasonable to assume that in a good proportion of such cases the recipients either had no war record or preferred not to have it published.

Notwithstanding the fact that this number lacks much of being a complete compendium on the subject, yet it is nearly enough complete to be representative of our membership as a whole, nearly enough complete to make our membership conscious of having played no small part in serving our country in the great international crisis of 1917-18.

It has been the aim to classify the war service records under two general divisions: (1) Enlisted Service, and (2) Non-Enlisted Service. In order that this classification might be as nearly correct as possible, every report was referred to an ex-service man—a member of our Fraternity—for classification. If any error has been made it has been in spite of the best of faith and the most painstaking care, and if cited it will be cheerfully corrected in a later issue of the PHI DELTA KAPPAN.

War service reports are still being received as we go to press. Those arriving too late for this number will be published in later numbers. A. J. M.

The Basis for a Family of Nations

In reading and reflecting on the contents of this number of the PHI DELTA KAPPAN, one is impressed with two outstanding traits in human character: First, the triumph of the spiritual over the physical when a great crisis has to be faced. Though a man has spent many years in equipping himself for educational service, yet he is quite as free in offering all on his country's altar as though his possessions were the result of but a day's effort. Second, the shortcomings of the human race manifest themselves in the mass quite the same as they do individually. People find it difficult to get along as political units in relation to one another. Each nation is more or less envious and distrustful of others. Had it not been for this envy and distrust, there could have been no World War.

Nations as such have progressed largely in proportion as they have given attention to education of the masses. If that be true of single nations, may not the same general principle apply to groups of nations?

If the coming World Conference on Education that is to convene at San Francisco at this month-end can effect an international program of education, having the ideals of representative government as one of its chief goals, it will in time prove to be one of the great achievements in the progress toward a real world federation. A. J. M.

Continued from page 11

lowing battles: Toul Sector, Aug. 28-Oct. 4, 1918; St. Mihiel offensive Sept. 12-16, 1918; Toul sector Sept. 26, 1918; Meuse-Argonne offensive Oct. 18-Nov. 11, 1918; Grant Pre attack Oct. 23-24, 1918. Work consisted in making up powder charges and setting fuses for the big six inch guns. Served one month in U. S. before going over.

E. M. Hinton (304); Culver Military Academy, Culver, Ind. Entered service at Sigourney, Iowa, July 24, 1918. Entered 83rd Casual Co., 162d Depot Brigade, Camp Pike, Ark.; Trans. Co. 1, Inf. Repl. Tr. Troops; Trans. 13th Co., S. A. R .D. Left U. S. Oct. 1, 1918; arrived Brest, France, Oct. 13, 1918; Trans. Hdq. Co., 161st Inf. Trans. Co. E, 164th Inf.; Trans. Co. K, 167th Inf., 42d Div.; stationed Sinzig, Germany, from December to April; left Brest for U. S. April 15, 1919; arrived U. S. April 25, 1919. Discharged May 19, 1919, at Camp Shelby, Miss.

J. W. Hoge (210); 5701 University Ave., Chicago, Ills. Served at Camp Custer, Mich., from Sept. 3, 1918, till June 3, 1919, in Depot Brigade and Demobilization Detachments as Pvt., Pvt. 1st class, Corp., Sergt. and Batt. Sergt.-Major.

K. J. Holzinger (325); 5482 University Ave., Chicago, Ills. Served with a psychology company at Greenleaf, Ga.

C. L. Kjerstad (182); Sheyenne Apartments, Valley City, N. D. Enlisted Aug. 12, 1918, rank, 1st Lieut., Sanitary Corps, U. S. Army. August 12,-Sept. 16, 1918, on duty at Hazelhurst Field, Mineola, L. I., New York. Psychologist at Medical Research Laboratory. Sept. 16, 1918 to May 28, 1919, on duty at Carlstrom and Door Fields, Arcadia, Fla. Psychologist on Medical Research Unit at Medical Research Laboratory, Carlstrom Field. Discharged May 28, 1919.

J. M. McCallister (309); State Teachers' College, Valley Ctiy, N. D. Enlisted at Jefferson City, Mo., Aug. 30, 1918. Inf., Development Bn. No. 1, Co C, Camp Dodge, Iowa, rank, Corp. Discharged at Camp Dodge, Iowa, Dec. 1, 1918.

W. W. McCune (328); 78 Hitchcock Hall, University of Chicago, Chicago, Ills. Enlisted April, 1917, but enlistment papers were returned in August that he might continue education. Enlisted again in the beginning of 1918. Sent to Camp Joseph E. Johnston at Jacksonville, Fla., for training; then in a "non-com-school" with the rank of "hard-boiled Sergt." By August on way to "LaBelle France" with the 420th Motor Supply Train. This supply train worked out of Marseilles toward the front but he served little with them account of a severe attack of influenza and pneumonia. Spent most of time in the hospitals at Savenay and Brest, France. After about six months "over there," sent back to the States to serve some more time in U. S. General Hospital No. 14 at Ft. Oglethorpe, Ga.

H. C. McMillan (95); 709 Spruce St., Coffeyville, Kan. Served 18 months overseas with 42d Rainbow Div. Had the rank of Sergt. and was radio operator. Saw action in the Champagne, Chateau Thierry, St. Mihiel and Argonne. With Army of Occupation in Germany five months. Was not wounded.

H. T. Manuel (92); P. O. Box 296, Gunnison, Col. For 22 months in army as 1st Lieut., Sanitary Corps. At time of signing of Armistice, Chief Psychological Examiner, Camp Beauregard, La. Later transferred to educational work in Base Hospital, Ft. Sam Houston, Tex.

L. W. Miller (275); 1108 North Front St., Miles, Mich. Pvt. C. A. C. at Ft. Howard, Baltimore, Md. Officer training, September, 1918 to January, 1919.

O. V. Mongerson (283); Supt. of Schools, Richmond, Ills. Enlisted April 19, 1917, in Beloit College Unit of Signal Corps. Called to active service Oct. 15, 1917, and ordered to Camp Gordon, Atlanta, Ga. Served as Pvt. 1st class for two months with 307th Field Sig. Br. Made Sergt. Entered Signal Corps Training Camp, Camp S. F. B. Morse, San Antonio, Tex. Commissioned 2d Lieut.

April 16, 1918. Served as instructor in Radio Telegraphy and Telephone at the following camps: College Park, Md., S. A. T. C.; Camp Vail, N. J., O. T. C.; Camp Devens, Mass., with the 212th Field Signal Batt. Discharged from Camp Devens Feb. 6, 1919.

H. H. Nuckols (330); 601 Houston St., St. Charles, Mo. Enlisted in the U. S. Navy May, 1918 as a seaman, 2d class. Trained at Puget Sound Navy Yard at Bremerton, Wash.; trained as a listener for submarines, transferred to an officers' school. Commissioned an Ensign February, 1919, did duty on West coast until May, 1919, when released from active duty.

R. B. Parsons (343); 6159 Universtiy Ave., Chicago, Ills. Entered service Sept. 19, 1917, Camp Zachary Taylor, Louisville, Ky. Warranted as a Batt. Sergt.-Major October 17; served at headquarters of 84th Div. until Jan. 5, 1918; then entered the third Officers' Training School at Camp Taylor, graduated April 26. June 1, 1918 commissioned 2d Lieut. and assigned to duty with Inf. Replacement Camp at Camp Pike, Little Rock, Ark. Served as line bfficer and as a Batt. Personnel Adjt. On examination for overseas service was declared ineligible because of hernia. Underwent operation for physical defect and after recovering was eligible, though not called, the armistice coming soon after recovery. Discharged Dec. 28, 1918.

L. A. Pechstein (70); College of Teachers, University of Cincinnati, Cincinnati, Ohio. Appointed 1st Lieut., Sanitary Corps, Medical Dept., March, 1918; sent to school for Military Psychology, Camp Greenleaf, Instructor in individual examining, mental deficiency, etc. Chief Psychological Examiner, U. S. A. Gen. Hosp. No. 6, Ft. McPherson, Ga.; Psychologist Walter Read Gen. Hosp., Washington, D. C. Chief Psycho. Examiner and Chief Educational Service U. S. A. Gen. Hosp. No. 11, Cape May, N. J. and U. S. A. Gen. Hosp. No. 10. Boston, Mass. Promoted Capt., October, 1918. Honorably discharged February, 1919.

C. W. Sankey (272); Supt. of Schools, Ida Grove, Iowa. Enlisted at Sioux City, Iowa, Dec. 1, 1917, in Medical Corps. Saw service at Ft. Logan, Col.; Ft. Riley, Kan.; Camp Merritt, N. J. Went overseas Aug. 8, 1918 as Sergt., 1st class in Evacuation Hospital No. 9. Was in St. Mihiel and Meuse-Argone drives. Spent six months at Coblenz, Germany, as detachment Sergt. of Evacuation Hospital No. 9 after war. Returned to U. S. June 28, 1919. Discharged at Camp Dix, N. J., July 3, 1919.

Frederick Schultz (312); 910 Walnut St., Erie, Pa. July 13, 1918, entered as Pvt. at Camp Dix, N. J.; assigned to Co. 45, 153d Depot Brigade. Sept. 9, 1918, transferred as Pvt. to Camp Zachary Taylor, Louisville, Ky.; assigned to 15th Training Battery, Field Artillery, Central Officers' Training School. Nov. 5, 1918, transferred to Casual Battery. Honorably discharged Nov. 28, 1918.

O. E. Seaton (139); 12162 Cherrylawn St., Detroit, Mich. Enlisted June 26, 1917, at Chicago, Ills. Ordnance Corps. Sailed for overseas service Feb. 26, 1918. Returned to U. S. May 5, 1919. Discharged as Ordnance Sergt., at Camp Grant, Ills., May 15, 1919.

C. E. Skinner (117); 55 Clinton Place, Bronx, New York City, N. Y. Enlisted O. T. C., Ft. Benjamin Harrison, Ind., Aug. 27, 1917. Commissioned November, 1917. On duty at Camp Custer, Mich., December, 1917 to June, 1918; with detachment at University of Pittsburgh from June to September, 1918; Commanding Officer, Lebanon Valley College, Annville, Pa., unit of S. A. T. C., September, 1918 to February 1, 1919. Dicharged Feb. 10, 1919.

R. E. Strickler (344): 1323 E. 57th Ave., Chicago, Ills. Enlisted July 18, 1918. Commission 2d Lieut., F. A., U. S. A., Sept. 18, 1918. Dicharged Dec. 12, 1918.

L. O. Taylor (316); Shepherdstown Normal, Shepherdstown, W. Va. Sent as unit in drafted contingent June 27, 1918 from Weston, W. Va., to Camp Lee, Va. Three weeks in Depot Brigade and three weeks in training in Co. 1. Transferred to Officers' Training Corps in Camp Lee, and later transferred to Camp McClellan, Ala., as a training unit in the hypothetical 98th Div. that was to be organized there on Nov. 11, 1918, from raw material from Texas and Oklahoma. Was mustered out at Camp McClellan, Ala., Dec. 7, 1918.

ETA (Minnesota)

Don Anderson (255); University of Minnesota, Minneapolis, Minnesota. Fort Sheridan, Illinois, Officers' Training Camp June 1-Sept. 16, 1918. Commissioned 2d Lieut. of Infantry Sept. 16, 1918. Camp Grant, Illinois, Sept. 16, 1918 to discharge March 7, 1919.

A. M. Christiansen (259); 2632 First Ave., S., Minneapolis, Minnesota. Enlisted in U. S. N. A. R. F. Aug. 2, 1918. Served at the Great Lakes Naval Training Sta-

tion from Nov. 15, 1918, to Feb. 5, 1919, when honorably discharged.

G. B. Clarke (87); Supt. of Schools, Jordan, Minnesota. Enlisted in the Marine Corps in St. Paul, Minnesota, May 9, 1917. Sworn in on May 16, 1917, Mare Island, Cal. Sailed for France, June 30, 1918. Embarked for home on the Imperator, July 7, 1919. Honorably discharged Sept. 9, 1919 at Quantico, Va.

E. A. Coe (130); Boyd, Minnesota. Pvt. 1st Class, Headquarters Co., 117th Infantry 30th Div. Enlisted Feb. 22, 1918. Overseas with 30th Div. Active service in Belgium, Ypres Sector.

W. H. Gaumnitz (138); Brookside Terrace, University of Minneosta, Minneapolis, Minnesota. Sergt., Co. F, 139th Infantry. Joined this company Feb. 23, 1918, embarked for France April 25, 1918, and on June 17th entered the trenches in the Vosges, where we got our first experiences with the enemy. About the middle of Auguust were withdrawn from this sector and sent to St. Mihiel and on Sept. 26th regiment was one of the unfortunates to start the big show in the Argonne, where it held out for five days when ranks were so depleted that they had to be withdrawn for replacements. "I had been pretty badly used in that engagement and found myself in the hospital where I remained until my discharge, April 12, 1919."

R. S. Harris (223); P. O. Box 602, Two Harbors, Minnesota. Served with 17th Field Artillery, 2d Div. A. E. F. Enlisted Jefferson Barracks, Missouri, Aug. 1917. Sailed overseas Nov. 1917. Discharged, Camp Dodge, Iowa, March 10, 1919.

P. W. Hutson (211); 3421 Fourth Ave., S., Minneapolis, Minnesota. In service Aug. 27, 1917-Dec. 14, 1918, 1st Lt. Infantry, 158th Depot Brigade, Camp Sherman, Ohio.

R. J. Ilse (57); Box 277, Holly, Colorado. Enlisted at Minneapolis, Minnesota, in Naval Aviation. Discharged at Boston, Massachusetts.

W. C. Olson (158); Supt. of Schools, Swanville, Minnesota. Attended Fort Sheridan R. O. T. C. Camp during month of June 1918. Entered Infantry Central Officers' Training School at Camp Pike, Arkansas, Oct., 1918, serving in the 1st Co., 4th Bn. until a couple of weeks after the signing of the Armistice. Honorably discharged.

E. K. Schweickhard (212); Supt. of Schools, Milroy, Minn. Entered service June 25, 1918 at Camp Grant, Ill. Embarked for France Sept. 15th from Camp Upston, N. Y., as a Pvt. 1st cl. of Co. B, 332nd M. G. Bn. 86th Div. Joined Co. C, 9th M. G. Bn. 3rd Div. in Meuse-Argonne offensive. In army of occupation Dec. 15, 1918 to July 15, 1919. Discharged Aug. 24, 1919 at Camp Dodge, Ia.

P. A. Schweikhard (246); Box L, Biwabic, Minnesota. Five months training, U. S. Signal Corps, Radio School, Sheffield Scientific School, Yale University, New Haven, Conn. 2nd Lieut., U. S. Signal Reserve Corps.

R. J. Scofield (69); Zumbroto, Minnesota. 88th Div., 352nd Infantry, Camp Dodge, Iowa. Transferred to 4th R. O. T. C., Camp Dodge, Iowa, receiving commission of 2nd Lieut. Assigned to 163rd Depot Brigade for rest of service.

G. A. Selke (93); Inspector of Schools, State Capitol, St. Paul, Minnesota. Pvt. Unassigned service, 1918.

H. J. Steel (95); Supt. of Schools, Buhl, Minnesota. Served 75 days at Camp Cody and Dodge in the infantry and machine gunners. Discharged Jan. 6, 1919.

L. D. Zeleny (224); Livingston Hall, Amsterdam Ave., New York City, New York. U. S. Marine Corps soldier-musician, April 1917-April 1918. U. S. Army Air Service Cadet-Officer, April 24, 1918-Dec. 2, 1918. 2nd Lt., flying status, A. S. O. R. C.

THETA (Cornell)

T. L. Bayne, Jr., (77); 208 Overlook Rd., Ithaca, New York. Entered first R. O. T. C. at Fort Oglethorpe, Ga., May 1917. Commissioned 2nd Lieut. Infantry, R. C. Aug. 15, 1917 and ordered to Camp Jackson, So. Carolina. Promoted to 1st Lieut. Infantry, N. A. Dec. 31, 1917. Served overseas with the 81st Div. Transferred to the 3rd Div. after the Armistice and made the march into Germany with that Div. Stationed with the 3rd Div. near Andernarch, Germany. Ordered to leave the Army of Occupation and go on special duty as an instructor in the A. E. F., University, Beaune, France, Feb. 1919. Left for the United States June 1919. Honorably discharged as 1st Lieut. Infantry, N. A. at Camp Upton, Aug. 1919.

L. W. Davison (48); 21 Grant Ave., Lynbrook, New York. Enlisted Sept. 1917, assigned to Co. A, 306th M. G. Batt., 77th Div. Went overseas as sergeant in April 1918. Had attended 3rd R. O. T. C. winter 1917-1918. Commissoned 2nd Lieut. Infantry. Assigned to Co. D., 305th Machine Gun Batt. 77th Div. Oise-Aisne

THE PAPER AND INK USED IN THE
ORIGINAL MATERIAL AFFECT THE
QUALITY OF THE MICRO-EDITION.
THIS REPRODUCTION IS THE BEST
COPY AVAILABLE.

Offensive Aug. 1918. Meuse-Argonne Sept.-Nov. 1918. Defensive sector in Vosges Mts. Discharged June 1919.

A. S. Edwards (4); Peabody School of Education, University of Georgia, Athens, Georgia. Civil Service Psychological Examiner, Camp Lee, Sept. 1917 to Feb., 1918. Officers' Training Camp, Camp Greenleaf for nine weeks. Chief Psychological Examiner at Camp Jackson, April 15th, until shortly after the signing of the armistice; Chief of Educational Service, Chief Psychological Examiner and Morale Officer at Fort Bayard, New Mexico. Reconstruction Hospital until Sept. 1919; received discharge at Camp Gordon, Georgia, Sept., 1919. Rank of Captain.

William J. Flynn (38); 946 Anderson Ave., New York City. Joined U. S. Army Sept. 1, 1917. Assigned to 306th Field Artillery, 77th Div. Served in France March 1918 to May 1919. Honorable discharge May 1919.

Raymond P. Hawes (33); Goucher College, Baltimore Md. U. S. Army, Med. Div., San. Corps, Prychology Sec., April 1, 1918 to Dec. 11, 1918. Psychology Co. No. 1, Camp Greenleaf, April 1 to Aug. 1. Board of Examiners, Camp Sevier, Aug. 1 to Dec. 11.

E. H. Henderson (104); 614 E. Buffalo St., Ithaca, New York. Member of National Army, Aug. 16, 1918-Aug. 23, 1918. Discharged on latter date because of underweight.

I. D. Lewis (106); 311 Dryden Rd., Ithaca, New York. Entered the Army Aug. 9, 1918, at Camp Jackson, South Carolina. Remained there till discharged Dec. 12, 1918. Entered as a private but was soon appointed corporal.

C. M. Loesell (92); Box No. 3, Leonardo, New Jersey. Enlisted in Medical Corps of U. S. Army, April, 1918. Stationed at Plattsburg, New York, Jan. 1919. Transferred to Lawrenceville, New Jersey. Discharged March, 1919. While in the Army was connected with the Reconstruction Division. Work consisted in taking care of disabled soldiers and finding out what trade they were interested in and determining whether they could follow such a trade. At Lawrenceville acted as Prin. of the School; there we handled only men who showed a desire to follow the agricultural work. Acquired the rank of Sergeant.

IOTA (Harvard)

W. K. Bachelder (12); Montclair Academy, Montclair, New Jersey. In the Army but did not get over-seas.

Ira S. Brinser (155); Supt. of Schools, Lewes, Delaware. Sergeant Medical Department United States Army X-Ray Laboratory Technician. Base Hospital Band. Associate Editor of LEST WE FORGET, History of Base Hospital, Camp Lee, Virginia. Service nineteen months.

Leonard Carmichael (172); Conant Hall, Cambridge, Mass. Private U. S. A. Sept.-Dec. 1919.

C. Walter Clarke (41); Administration Secretary National Health Council, 7 Dornbergstrasse, Berlin W. 10, Germany, C. O. Robt. Dill. Commissioned 1st Lieut. San. S. Feb. 1918. Commissioned Captain San Co., Sept. 1918. Staff of Surgeon General, U. S. A. Feb. 1918-Feb. 1918. Staff of Chief Surgeon A. E. F. Feb.-July 10, 1919. Honorable discharge July 10, 1919.

Alcott E. Elwell (94); 3 Concord Ave., Cambridge, Mass. 1917, Instructor in Military Science at Harvard University in Harvard Regiment. Nov. 26, 1917, commissioned as Captain R. C. Infantry, attached Co. A, 313th Infantry, Camp Meade, Maryland. 1918, transferred to National Training Detachment, Chicago, as C. O. Transferred as C. O. to National Training Detachment, Richmond, Va. Promoted to Major, U. S. Infantry; C. O., Cornell S. A. T. C., Ithaca, New

York. 1919, Director of C. T. C. A., First District. Discharged June, 1919. Now Lieut. Colonel, Infantry O. R. C., 387th Inf., 97th Div.

Manson Glover (106); 112 Park Ave., Swarthmore, Pa. 1917, enlisted M. C. U. S. A., 2nd Plattsburgh Camp, Commissioned 1st Lt. F. A., June 20, 1917, 102nd F. A., Camp Devens, Mass. 1918, F. A. R. D., Camp Jackson, South Carolina; 4th O. T. S., Camp Cody, New Mexico; F. A. C. O. T. S., Camp Taylor, Ky.; Captain, Sept. 1918, School of Fire, Fort Sill, Okla. Discharged Feb. 11, 1919.

J. B. Hobbs (181); State Normal School, Oshkosh, Wisconsin. Pvt. 1st class, July 30, 1918; Corporal Aug. 16, 1918; Sergeant Nov. 18, 1918. Meuse-Argonne Offensive Sept. 26-30, 1918; Troyon Sector Oct. 6-26, 1918; Meuse-Argonne Offensive Oct. 26-Nov. 11, 1918; Sector 304 Defensive Sept. 13-25, 1918, inclusive; Grande Montagne Oct. 28-Nov. 11, 1918, inclcsive. Arrived Port of debarkation, Brest, France, July 15, 1918. Left France about July 7, 1919. The last four months in France were spent at the University of Toulouse. Served in the 79th Div., Co. I, 314th Inf.

C. W. Holmes (119); 409 Green St., Cambridge, Mass. Enlisted May 10th, 1918, as private in Psychological Co. No. 1, Camp Greenleaf, Chickamauga Park, Ga. Promoted Sergt., Medical Dept., July 25, 1918, and assigned to duty at Camp Sevier, Greenville, S. C. Transferred to Field Artillery Officers' Training School, Camp Taylor, Louisville, Ky., Nov. 8, 1918. Discharged Dec. 3, 1918.

C. C. Lane (18); 20 Vesey St., New York City, N. Y. Served as instructor, Reserve Officers' Training Corps, Harvard University, April, 1917-June, 1918. Commissioned Major Adjutant General's Dept., U. S. A., July 3, 1918. On duty as Asst. Adjutant, Norhiarton Dept., July 5-Aug. 20, 1918. On duty at Army War College, Washington, Aug. 20-Sept. 30, 1918. Appointed Division Adjt., 15th Div. and on duty at Camp Logan, Houston, Tex., Oct. 2, 1918-Feb. 22, 1919. On duty at Central Officers' Training School, Camp Lee, Va., March 1, 1919-April 20, 1919. On duty at Camp Meade, Md., April 28-Aug. 2, 1919, serving as Camp Adjt. from June 6-Aug. 2. Discharged Aug. 2, 1919. Commissioned Major of the Inf. O. R. C., April, 1921.

L. G. Nourse (127); Supt of Schools, Nahant, Mass. Enlisted Jan. 15, 1918, Ordnance Corps. Ordnance Supply School three months. Ballistic Inspection, Hercules Power Co., Kenvil, N. J. Discharged Jan. 16, 1919. Commission 2nd Lieut. Ordnance Reserve Corps, Jan. 20, 1919.

S. K. Perry (100); Hartford Woolen Company, Hartford, Vt. Enlisted private, Medical Dept., Sept. 25, 1918, assigned to Co. C, 15th Batt., Camp Greenleaf, Ga. Transferred to Psychology Co. No. 1, Camp Greenleaf, Oct. 21st; to Education service, General Hospital No. 9, Lakewood, N. J., Dec. 1st; Promoted private, 1st class, March 8, 1919. Discharged May 12, 1919.

J. D. Ryan (75); 27 Coolidge Road, Allston, Mass. Enlisted as private, Ordnance Dept., N. A., Oct. 7, 1917. At Watertown Arsenal, Mass., Oct. 7-Dec. 7, 1917. Sergt. 1st class stationed at Tuckahoe, N. J., Ordnance Storage Depot, Dec. 7, 1917, to Aug. 21, 1918. Ordnance Sergt. at Big Point, Va., Storage Depot, Aug. 21, 1918, to Jan. 20, 1919. Fort Wingate, N. M., Storage Depot till discharge Feb. 13, 1919. Now holds 2nd Lt. Commission in Reserve Corps.

Antonio P. Savides (8); Colby College, Waterville, Me. Was Racial Advisor and Special Collaborator in the Division of Americanization, department of the interior, with headquarters in New York. Traveled considerably for field work.

J. T. Sleeper (189); High School, Albany, N. Y. 1st Lt. Q. M. C. First O. T. C., Fort Sheridan. Transport Q. M. U. S. A. C. T. "Santa Clara."

R. R. Smith (62); 27 Matchettt St., Brighton, Mass. Entered Infantry, Camp Devens, June 24, 1918. Detailed to special duty giving psychological examinations until Aug. 25th. Transferred to the Ordnance Dept. at Aberdeen Proving Ground doing mathematical computation. Made a corporal and then a sergeant at Aberdeen. Discharged April 13, 1919.

Francis T. Spaulding (128); Park School, Buffalo, N. Y. Enlisted U. S. Army, Walter Reed Hospital, Takoma Park, D. C., March 29, 1918. Assigned to Division of Physical Reconstruction, Medical Dept. Sergt. M. D., June 12, 1918. Sergt. 1st cl., M. D., Nov. 19, 1918. Hospital Sergt., M. D., March 28, 1919. Transferred Post Hospital, Plattsburg, N. Y., Sept., 1918; det. service, Columbia University, Oct., 1918; Post Hospital, Governor's Island, N. Y., Dec. 12, 1918; Gen. Hosp. No. 10, Boston, Mass., Dec. 20, 1918; Camp Sherman, Chillicothe, Ohio, June 20, 1919. Discharged June 25, 1919.

S. B. Stayer (159); State Normal School, Millersville, Pa. Trained at Camp Colt, Gettysburg, Pa. In service overseas. Enlisted; 303rd Center Tank Corps. Discharged at Franklin Cantonment, Camp Meade, Md., May 16, 1919.

KAPPA (Kansas)

R. E. Carter (31); 428 Kinnaird Ave., Ft. Wayne, Ind. In training at Camp Sheridan July 18-Sept. 16, 1918. Commissioned 2nd Lieut., Inf. U. S. A., Sept. 25, 1918. Personnel Adjt., S. A. T. C., University of Kansas, Sept. 27, 1918, to Jan. 2, 1919, date of discharge.

C. D. Clark (155); Wakefield, Kan. Enlisted Nov. 23, 1917, Wichita, Kan. Sworn in Dec. 9th, Fort Logan, Colo. Recruit training, Galveston, Tex. Organized artillery band of thirty pieces at Ft. Crockett, Tex. Went overseas with replacement regiment in Aug., 1918. Assigned to 53rd Reg. Railroad Artillery at Haussimont. Instructor artillery school there until Armistice. Discharged at Camp Funston, April 5, 1919.

Melvin Croan (18); 1645 E. 67th St., Apt 3B, Chicago, Ill. Commissioned 1st Lieut. Inf. R. C., May 10, 1917. Ordered into active service June 10, 1917. 1st Officers' Training Camp, Ft. Sheridan, Ill., May 15 to Aug. 15, 1917. Asst. Inst. 2nd Officers' Training Camp, Ft. Sheridan, Aug. 27 to Oct. 3, 1917. Assigned to 310th Ammunition Train, 85th Div., Camp Custer, Mich. Promoted to Capt. N. A. June 19, 1918, and appointed Personnel Adjutant 310th Am. Trn. Overseas Aug. 31, 1918. Appointed Adjutant 310th Trns. Nov. 18, 1918, and Commanding Officer of 310th Am. Trn. Returned from Overseas Apr. 15, 1919. Discharged at Camp Funston, Kansas, July 11, 1919. Reappointed Maj. Inf. R. C. Aug. 18, 1919.

H. A. Cunningham (171); 1009 Maine St., Lawrence, Kan. Enlisted in U. S. Marine Corps in June, 1918. Stationed at Paris Island, S. C., for recruit training. Sent to Machine Gun School at Utica, N. Y. Sent from Utica to Armour's School, Overseas Depot, Quantico, Va. Honorably discharged at Quantico, Va., Dec. 18, 1918.

E. H. Fixley (109); 521 No. Sixth Ave., Durant, Okla. Parsons, Kan., Ambulance Corps, 1917-1918, disbanded. Preliminary enlistment, Apprentice Seaman, U. S. Navy, 1918. Not called to active service.

F. W. Giesel (32); 1437 Greenleaf Ave., Chicago, Ill. Enlisted March 15, 1918, Psychological service, Camp Greenleaf, Ga.; Camp Humphries, Va.; Camp Grant, Ill.; Reconstruction service, Ft. Sheridan, Ill. Discharged Aug. 25, 1919.

C. F. Grabske (41); 2410 Forest Ave., Great Bend, Kan. Entered Service June 26, 1918. Received training as machine gunner at Camp Cody, Deming, N. M., with 126th Machine Gun Batt. of the 34th Div. Left U. S. Sept. 10, 1918, with divisional advance party, arrived Liverpool Sept. 23, 1918, and Havre about the first of Oct. Until May 30, 1919, in the Rents, Requisitions and Claims service as interpreter. Discharged from Mitchell Aviation Field, July 1, 1919.

W. H. Griffith (117); Prin. High School, Onaga, Kansas. Enlisted in Co. M. First Kansas Infantry, April 16, 1917. Called to service Aug. 5, 1917. Mustered into Co. M. 137 Inf. 35 Div. Spent winter at Camp Donophin, Okla. Sailed for France May 18, 1917. Assigned to Scout Platoon 3rd. Bat. 137th Inf. From June to Sept. 1917 in trenches or reserve. In Argonne Forest Sept. 26 to Oct. 2, 1917. Went to school at University of Poitiers, Poitiers, France, from Feb. 1 to June 1, 1918. Discharged Aug. 1, 1919 at Camp Dodge, Iowa.

James C. Malin (78); University of Kansas, Lawrence Kan. Psychology Board, Medical Dept., Camp Funston.

A. F. Olney (55); 614 North West 2nd Ave., Abilene, Kan. Inducted into service May 25, 1918. Reported to Camp Funston and assigned to Psychological Board for service. Remained with this unit until the Armistice. Discharged Dec., 1918.

G. E. Scheer (132); P. O. Box 169, Delphos, Kan. Drafted at Topeka, Kan., May 31, 1918. Private in F Co., 44th Inf. two and one-half months. Private in 13th Divisional Postal Detachment at Camp Lewis, Wash., for three months. Candidate in Infantry Central Officers' Training School at Camp Grant, Ill., for three months. Discharged from Army and Commissioned in Infantry O. R. C. Feb. 15, 1919. Now holds commission 2nd Lieut. Inf. O. R. C., Postan section, 89th Div.

W. V. Skinner (165); Stillwell Kan. Regular Army, Field Artillery, May 9, 1917, to July 10, 1918. Commissioned Officer U. S. Army July 10, 1918-June 7, 1919. Eighteen months' active service in France, Dec., 1917-June, 1919.

I. V. Snyder (135); Prin. Potter Rural High School, Potter, Kan. Enlisted in the Army May 1, 1917, at Lawrence, Kan. Trained at Camp Doniphan, Ft. Sill, Okla. Left New York for overseas service April 24, 1918. Saw service with 137th Inf., 35th Div. until Jan., 1919. Was wounded in Battle of the Argonne.

Received appointment as interpreter Nov., 1918, after the Armistice. Received appointment as Army student at the University of Poitiers, Poitiers, France. Received Teachers' Diploma in French from this Institution July 10, 1919. Landed at Newport News, Va., July 24, 1919. Discharged from Camp Dodge, Iowa, Aug. 1, 1919.

A. M. Swanson (131); 3925 South Benton Blvd., Kansas City, Mo. Commissioned Captain, Ordnance Dept., U. S. A., Dec. 26, 1917. Served actively until honorably discharged Feb. 11, 1919.

C. A. Swanson (80); 1339 Ohio St., Lawrence, Kan. Battalion Sergt.-Major, 35th Div. Enlisted in Kansas National Guard, May 28, 1917. Service overseas May 18, 1918-July 13, 1919. Discharged July 22, 1919. Member of School detachment, University of Paris, March 1-June 30, 1919.

J. W. Twente (113); Durham, N. H. Inducted Oct. 4, 1917, at Columbus, Kan. In action St. Mihiel and Argonne. Left U. S. June 4, 1918, returned Jan. 31, 1919. Discharged March 1, 1919. Sergt. Medical Detachment, 353rd Inf., 89th Div.

LAMBDA (California)

W. J. Allman (192); 2122 Hearst Ave., Berkeley, Cal. Infantry. Enlisted Sept. 1, 1918, honorably discharged Dec. 19, 1918.

David P. Barrows (44); 217 California Hall, University of California, Berkeley, Cal. Federal Service; Major of Cavalry, National Army, Aug. 15, 1917. Lieut. Colonel of Cavalry U. S. Army, Oct., 1918. C. O. 348th M. G. Bn. Sept., 1917. Intelligence Officer Dept., Philippines, Jan., 1918. Intelligence Officer, A. E. F., Siberia, Aug., 1918. Designated to original eligible list, General Staff, 1921. Col. Inf. O. R. C., U. S. Army, 1922. Decorations; Chevalier Belgian Order of the Crown; Chevalier French Legion of Honor; Japanese Order of the Sacred Treasure, third class; Czecho-Slovak War Cross; Chevalier Order of the Crown of Italy. Military service, other than Federal; Commanding Officer 1st Separate Bn. Inf. Cal. N. G. (Major), Feb., 1921. Commanding Officer 159th Inf. Cal. N. G. Oct. 1, 1921 (Colonel).

E. E. Beckman (170); 855 N. Vermont Ave., Los Angeles, Cal. Enlisted Medical Dept. of U. S. Army Aug. 22, 1917. Three months' training in the Medical Training Camp, Fort Riley, Kan. Transferred to U. S. A. General Hospital No. 4, Fort Porter, N. Y., as Corporal. After nine months transferred to grade of Sergt. to U. S. A. General Hospital No. 30, Plattsburg Barracks, N. Y. Promoted to the grade of Sergt. First Class and Hospital Sergt., serving as Sergt. Major of General Hospital No. 30 until Aug. 25, 1919. Passed examination and recommended for commission as 1st Lieut. Sanitary Corps, but did not accept account of re-entering college in fall of 1919.

H. H. Blair (154); 3033 Fourth St., San Diego, Cal. Inducted into service Oct. 6, 1917, at Lakeport, Cal. Went to Camp Lewis, then to New York and France via England Jan. 10, 1918. Trained at Camp de Souge near Bordeaux with Hdq. Co., 146th F. A. Engagements; Chauteau Thiery from July 11 to Aug. 15, 1918; St. Mihiel Salient Sept. 12-15, 1918; Northwest of Verdun Sept. 25-Nov. 11, 1918. Returned in May, 1919. Discharged July 5, 1919, at Presidio, San Francisco.

W. H. Brewer (105); 120 Glen St., Fresno, Cal. Enlisted Dec., 1917. O. T. C., Camp Fremont, 1918. 2nd Lieut. Inf. Camp Kearny, 1918. C. O. Detention Camp, Camp Kearny, 1918, during flu. Adjutant, demobilization Camp, Camp Kearny, 1918-1919. Discharged Feb., 1919.

W. B. Buckham (155); 558 A St., Hayward, Cal. Attended the Officers' Training Camp at Plattsburg Barracks, N. Y., July-Sept., 1918. Received commission as 2nd Lieut. in the Infantry on Sept. 15, 1918. Sent as instructor to Wake Forest, N. C., to serve with the Students' Army Training Corps Unit at Wake Forest College. On duty there until honorably discharged Feb. 2, 1919.

H. E. Carlson (54); Fresno High School, Fresno, Cal. Pvt., 3rd Co., Ft. Scott, Cal., U. S. A. Enlisted Sept. 14, 1918. Discharged Jan. 9, 1919. "Service Honest and Faithful."

H. H. Cozens (36); 1631 Posen St., Berkeley, Cal. Entered Government service as enlisted man Oct. 6, 1917. Assigned to 166th Depot Brigade, Camp Lewis, Wn. Transferred to Camp Joseph E. Johnston, Students O. T. C., May 3, 1918. Received commission as 2nd Lieut. June 29, 1918. Assigned to office of Quartermaster General, C. & E. Div., 109 E. 16th St., New York City, in charge of Civilian Personnel. Promoted to First Lieut. Nov. 5, 1918. Discharged March 31, 1919.

R. E. Cralle (172); 2415 Durant Ave., Berkeley, Cal. Enlisted in United States Marine Corps Dec., 1917, Detroit, Mich. Recruit training at Paris Island, S. C.

Stationed at Philadelphia, Pa., March, 1918-May, 1918; Paoli Camp, Pa., June, 1918-Oct., 1918; Quantanamo Bay, Cuba, Nov., 1918-Dec., 1918; Quantico, Va., Jan. to June, 1919. Promoted to corporal April, 1918; Officers' Training Camp, Jan.-June, 1919. Commissioned 2nd Lieut. U. S. M. C. R., June, 1919. Placed on inactive duty and sent home to San Diego, Cal., June 25, 1919.

E. C. Eby (139); Supt. of Schools, Westwood, Cal. Sergt. in Medical Corps. One year in training in Allentown, Pa., and one year overseas. Served with Mobile Operating Unit No. 1. In zone of advance three months. With American Students in British Universities for six weeks (Unit of Edinburg).

Frederick Edwards (61); 10 Mellen St., Cambridge, Mass. Enlisted Jan. 10, 1918, as flying cadet in the aviation section of the air service. Served at the following posts: aeronautic ground school, Cornell University, Ithaca, N. Y.; aviation concentration camp, Camp Dick, Dallas, Tex.; Chanute Field, Rantoul, Ill.; Call Field, Wichita Falls, Tex.; Love Field, Dallas, Tex.; Ellington Field, Houston, Tex. Commissioned 2nd Lieut.; rated as pilot, Reserve Military Aeronaut. Discharged May 3, 1919. Now hold reserve commission as 2nd Lieut. Aviation Section, Signal Officers' Reserve Corps (inactive status).

C. G. Hjelte (93); City Hall, Berkeley, Cal. Entered First Officers' Training Camp May, 1917. Commissioned 2nd Lieut. Served with 91st Division at Camp Lewis, Wash., and at battle front in France in St. Mihiel, Argonne and Lys-Scheldt offensives. Commissioned Capt. in Oct., 1918, and assigned adjutant 182nd Inf. Brigade. Decorated Belgian Croix de Guerre. Discharged Aug. 19,

R. J. Hopkins (175); San Mateo, Cal. June, 1918. Inducted into the Air Service, U. S. A., at March Field, Cal. Pvt., 311th Aero Squadron, assigned to aeroplane repair duty. Sept., 1918, Student radio operator, Penn Field, Austin, Tex. Oct., 1918, Cadet, Air Service School for Radio Officers, Columbia University, New York City. Feb., 1919, discharged, commissioned 8nd Lieut. A. S. S. O. R. C.

J. David Houser (31); 455 Flood Building, San Francisco, Cal. Psychological service, U. S. Army, Camp Taylor, Camp Greenleaf, Camp Meade, Camp Kearny. Capt., Sanitary Corps. Chief Psychological Examiner, Camp Kearny. Educationel Service and Morale Officer, Letterman General Hospital.

Frank W. Hubbard (159); No. 2329 McGee St., Berkeley, Cal. Inducted into Co. E, Field Artillery, Students' Army Training Corps at the University of California on Oct. 6, 1918. Discharged at the University of California, Berkeley, Cal., Dec. 22, 1918.

F. W. Jaehnig (144); 222 Walnut St., Petaluma, Cal. Left U. S. for France July 6, 1918. St. Mihiel, France, Sept. 11-13, 1918. Meuse-Argonne, France, Sept. 26-Oct. 11, 1918. Ypres-Lys, Belgium, Oct. 31-Nov. 11, 1918. Arrived in U. S. from France April 16, 1919. Rated "Buck" pvt. Co. A, 136th Engineers, 91st Div.

R. D. Lindquist (48); 1047 Oxford St., Berkeley, Cal. Entered service Oct., 1917, discharged July, 1919. Overseas July, 1918-July, 1919. Engagements: St. Mihiel, Argonne. Sergt. Major, 1st Battalion, 363rd Inf. 91st Div. Detail Sergt. Embarkation Camp, Marseilles, Feb.-March, 1919. Instructor in English A. E. F. University, Beaune, France, three months, 1919.

A. L. McLean (161); Antioch, Cal. U. S. Army Ambulance Service with the French Army Section 586, and American Red Cross Military Hospital No. 1, U. S. Army, A. E. F., France.

J. P. Mohr (130); Wasco, Cal. Pvt. Co. F, S. E. T. C., University of California, Berkeley, Cal., Oct. 1-Dec. 16, 1918.

Charles Priest (58); Spear and Elizabeth Sts., Carson City, Nev. Commissioned 1st Lieut. Signal Corps, July 23, 1918. Assigned to duty in the office of Chief Signal Officer, Washington, D. C., Executive Division. Discharged at Presidio of S. F. June 30, 1919. Commissioned

Capt., Signal Officers' Reserve Corps Nov. 28, 1919. Before entering the army was County Food Administrator, County Chairman War Savings, member County Council of Defense, Eureka, Co., Nev.

W. E. Morgan (131); Fresno, Cal. Enlisted San Francisco April 30, 1918. Assigned 1st U. S. Cavalry, Camp Harry J. Jones, Douglas, Ariz., June 3, 1918. Assigned to Troop K. Later transferred to Troop F. Transferred in Oct. to Central Machine Gun Officers' Training School, Camp Hancock, Augusta, Ga. Discharged, private, Dec. 18, 1918.

G. O. Sagen (15); Kern County High School, Bakersfield, Cal. Entered the service Aug. 5, 1917, with the 23rd Co., Coast Artillery Corps at San Francisco. Went overseas with the 162nd Arty. C. A. C. Bat. B, July 1918. Attended Saumur Artillery School, Saumur, France, from Sept. to Nov. 1918. Graduated Nov. 23, too late to be commissioned. Saw no actice service at the front but served as a target for Boch planes. Was discharged as Sergt. Mar. 17, 1919.

Leo V. Steck (181); 2639 College Ave., Berkeley, Cal. 2nd Lieut. Coast Artillery Corps.

H. F. Taggart (104); 617 South Broadway, Santa Maria, Cal. Enlisted Camp Zachary Taylor, Ky., April 24, 1918, 29th Co., 859th Depot Brigade, Camp Zachary Taylor, Ky. Candidate F. A. Co. T. S. July 20-Oct. 1, 1918. 2nd Lieut. F. A. with 1st Regt. F. A. R. D., Camp Zachary Taylor, Ky. Discharged Dec. 21, 1918.

Leon Yakeley (51); 1123 W. Sixth St., Los Angeles, Cal. Enlisted in Base Hospital No. 35 Los Angeles Unit. Achieved rank of Sergt., first class. Ten months' service in France, Hospital center, near Nevers, France. In service fourteen months. Trained at Camp Kearney, Cal.

NU (Washington)

R. F. Bown (44); Prin. Bryant School, 915 S. Third St., Tacoma, Wash. Enlisted in Inf. Served at Camp Lewis and Camp Grant. Headquarter Co. I. R. & T. Troops, Camp Grant. Discharged May, 1919, Camp Lewis.

Miles E. Cary (145); 414 Cleghorn Drive, Honolulu, Hawaii. In Service June, 1918-Jan., 1919. 1st class sergt. in Spruce Production Div., Vancouver Barracks, Wash. Worked in Personnel Office in connection with the occupational classification of men of Vancouver Barracks.

F. H. Craske (181); Prin. of Logan School, Centralia, Wash. In Feb., 1919, joined the Canadian Engineers. In April, 1919, was transferred to the British Royal Air Force. For the following seven months received training as an air pilot. Was stationed at the University of Toronto during most of this period and graduated from course No. 42 of the aviation school No. 4.

H. S. Ganders (213); Box 132, Teachers' College, Columbia University, New York City, N. Y. Enlisted U. S. Army Aug. 6, 1917, as a private. Attended non-commissioned officers' school, University of Washington, to Dec. 1, 1917. Promoted to sergt. Dec. 6, 1917, ordered to San Francisco. San Francisco to Jacksonville, Fla., Jan., 1918, to Ft. Slocum, N. Y., March, 1918, to Jacksonville, Fla., July, 1918. Commissioned as 2d lieut. Aug., 1918, ordered to Camp Upton, Long Island, N. Y.; Camp Upton to Camp Lewis, Washington, and discharged Aug. 9, 1919.

P. B. Hannawalt (238); 903 9th S. W., Puyallup, Wash. Joined Navy June 4, 1918, as 2d class seaman. Withdrew March 25, 1919, as Ensign.

Harrison F. Heath (69); Supt. of Schools, Burlington, Wash. Served in the U. S. Naval Reserves on active duty March 26, 1918-Feb. 10, 1919, stationed at the U. S. Naval Training Camp, Seattle, Wash., in the radio school and later in the Officer-Material School.

P. H. Hodge (141); 505 Broadway, Tacoma, Wash. Enlisted Dec. 27, 1917, in U. S. Navy as Landsman for Radio Electrician. Entered Officers' School six weeks later at Naval Training Station, San Francisco, Cal. Entered Officers' Training School at Naval Operating Base, Hampton Roads, Va., April, 1918. Commissioned Ensign United States Naval Reserve Force Nov. 13, 1918. Served three months as executive officer on U. S. Submarine Chaser 204 on Atlantic Coast. Served three months on U. S. S. Pocahontas, troop transport, as junior watch and division officer, making several trips to France and return, bring about four thousand soldiers to home shores each trip. Released from active duty June 22, 1919.

C. L. Hughes (205); 5547 30th St., N. E., Seattle, Wash. Sent to Camp Johnston, Fla., from Fort Lawton, Wash. Assigned to special service company and sent to France. Further assigned to Railhead unit, 5th Div., serving in all, thirteen months in France and five months in U. S. No medals, citations or wounds.

F. G. Murdock (243); Prin. High School, Hoquiam, Wash. 2d Lieut. Inf. Served 11 months at Camp Lewis, Wash., and Camp Lee, Va.

Albert Mykland (206); Supt. of Schools, East Stanwood, Wash. Entered service June 23, 1918; stationed two weeks at Camp Semis, Wash; two weeks at Camp Kearney. Went overseas by way of England, arriving in France in Aug. Saw active service with 305th Inf. Sept. 19-Nov. 11, 1918. Jan. 1, 1919-April 1, 1919, teaching in the regimental schools 305th Inf. Honorably discharged May 24, 1919. Slightly wounded in Meuse-Argonne Offensive.

H. E. Rogers (245); 2112 E. 47th St., Seattle, Wash. Refused enlistment in Navy, Seattle, Wash., Jan., 1918. Rejected by Draft Board June, 1918. Reexamined and accepted by Draft Board Aug., 1918. Spent two months in Co. A, M. P., 13th Div., Camp Lewis, Wash. Sent to Inf. Officers' Training Camp at Camp Grant, Ill. Spent a month there. Discharged.

E. A. Stanton (138); 4814 43rd Ave., So., Seattle, Wash. Enlisted at Aviation Repair Depot, Dallas, Tex., April 26, 1918. Made Master Signal Electrician, June 11, 1918. Commissioned 2d Lieut. A. S., Nov. 2, 1918. Ordered to Aviation Repair Depot, Indianapolis, Ind. Discharged at that place Dec. 24, 1918. Fought in the "Battle of Texas," doing technical work in the kiln drying and inspection of lumber.

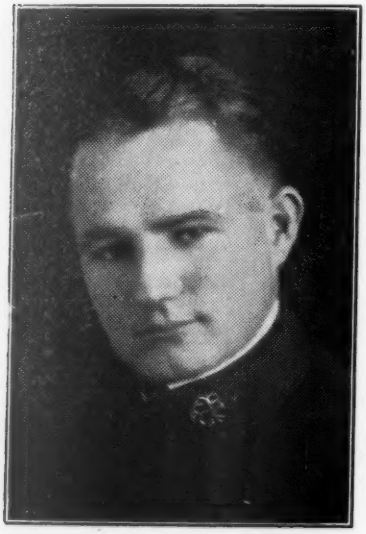

B. G. Tye (186); Griswold, Iowa. Enlisted June 6, 1917, a seaman, 2d class, Des Moines, Iowa. Entered Officers' Material School, University of Washington, Oct. 2, 1917. Commissioned C. Q. M. March 1, 1918. On Coast patrol duty, sub chaser, S. A. 129, May 5-April 20, 1918. Honorably discharge May 20, 1918, at Bremerton Navy Yards, Bremerton, Wash.

D. W. Willard (220); 1816 E. 55th St., Seattle, Wash. Enlisted R. O. T. C., Presidio, A. F., Cal., May 10, 1917. Transferred to Berkeley Aviation Ground School and graduated Sept., 1917. Went to France Oct. 10, 1917, trained as Aerial observer in various French Schools. Assigned to 9th Squadron during Meuse-Argonne offensive. Spent six months at Trier, Germany, after the armistice was signed. Discharged at Camp Lewis, Wash., Aug. 9, 1919.

XI (Pittsburgh)

Walter V. D. Bingham (41); Carnegie Institute of Technology, Pittsburgh, Pa. Member of original committee of American Psychological Association on Psychological Methods of examining recruits, which prepared in May, June and July, 1917, the psychological examination methods for army use and carried through the first standardization of these tests. Executive Secretary Committee on Classification of Personnel in the Army, Aug. 5, 1917, to April 1, 1919. Assisted in devising and administering the Army personnel system. Prepared the first tables of occupational needs of an infantry division. Had general oversight of preparation of army personnel specifications and standardization and installation of trade tests. In France and England, July and Aug., 1918, to investigate trade-testing and classification and placement procedures. Lieut. Colonel, Personnel Branch, General Staff, Nov., 1918-April, 1919.

David C. Ellinger (37); 504 Peebles St., Pittsburgh, Pa. 2d Lieut. U. S. Signal Corps. Enlisted March 1, 1918, as private in Eng'r's. Enlisted Res. Corps. Transferred June 10 to Signal Corps. Commissioned as 2d Lieut. U. S. Signal Corps Dec. 14, 1918, at Camp Meade, Md. Discharged from active service Dec. 17, 1918.

Giovanni I. Giardini (77); 102 First St., Monessen, Pa. Left home for Camp Greenleaf, Ga., Sept. 5, 1918. After three weeks' training in the Medical Corps, was sent to France, via England. Was attached to Mobile Hospital No. 4, Nov. 1-Dec. 31, 1918, in the Argonne Forest. Transferred to Rouen and attached to English Base Hospital 21. After one month was transferred to Carnac Amer-

ican Base Hospital 236. After a week or so was transferred to Brest Base Hospital 65 and remained until July 9. Transferred again to Camp Pontanazen. Remained until Sept. 23d, then embarked for America on the ship Powhatten. Discharged Oct. 10, 1919.

Prof. Edw. A. Jenkins, Jr. (68); 501 Hay St., Wilkinsburg, Pa. Enlisted in Production Div. of Ordnance Dept. at Washington, D. C., Feb., 1918. Discharged from 5th Obs. Batt. of Field Artillery Central Officers' Training School, Dec. 12, 1918.

Ralph E. Klingensmith (54); 1007 19th St., Parkersburg, W. Va. Pvt. 1st class, Camp Greenleaf Guard Co., Fort Oglethorpe, Ga.

G. J. Rich (88); 147 Prospect Ave., Crafton Brance, Pittsburgh, Pa. Psychological Service U. S. Army Feb. 7, 1918-Dec. 11, 1918. School for Military Psychology, Camp Greenleaf, Feb. 7-May 30. Psychological Board, Camp Meade, May 30 to Dec. 11. Army Field Clerk A. G. D., Camp Sherman, June 3-Oct. 7, 1919.

Chester A. Smith (75); 523 Dawson Ave., Bellevue, Pa. Army Y. M. C. A., Kelly Field, Tex., Sept.-Dec., 1917. Cadet, School of Military Aeronautics, University of Texas, Dec., 1917-Jan., 1918. Ellington Field, Houston, Tex., Cadet and 2d Lieut., Air Service, Reserve Military Aviator. Enlisted Dec. 12, 1917, discharged Aug. 15, 1919. Rank, 1st Lieut. A. S. R. C.

OMICRON (Nebraska)

C. A. Anderson (32); 814 North 8th St., Rawlins, Wyo. Served in Co. H, 2d Inf., 1918-1919, stationed at Camp Dodge, Iowa. Honorable discharge Feb., 1919.

Elmer H. Christenson (116); Central High School, St. Louis, Mo. Enlisted as private in coast Artillery in Fall, 1917. Served in San Francisco. Commissioned 2d Lieut. in C. A. C., June, 1918. Service in A. E. F., July, 1918, to Feb., 1919. Discharged Feb. 26, 1919, at Fortress Monroe.

Arthur L. Hill (37); Peru, Neb. Served two years in the world war, one of these in France. At the front two months and participated in one major offensive.

Sidney B. Maynard (154); 348 N. 14th St., Lincoln, Neb. Enlisted May, 1917, 5th Nebraska National Guards. Mustered into Federal Service July, 1917. Color Sergt. Hdqtrs. Co. 134 Inf. of 34th Div. Trained in Camp Cody, N. M. Overseas service Aug., 1918-July, 1919. Four months detached service in U. S. Secret Service in London, England, and one month in Liverpool, England, Jan., 1919-June, 1919.

Ivil J. Montgomery (140); Wilbur, Neb. U. S. N. R. F. Feb. 2, 1918-May 19, 1919. Wireless Operator U. S. S. Kemoh. Stationed at Boston, New London, New York.

Charles K. Morse (2); Supt of Nebraska School of Agriculture, Curtis Neb. Commissioned 1st Lieut. of Infantry from Officers' Training Camp, Fort Snelling, Minn. Detailed to 88th Div. Served overseas and saw active service.

Charles W. Taylor (6); Station A, University of Nebraska, Lincoln, Neb. Enlisted in the Second Officers' Training

Camp Aug. 27, 1917. Commissioned Captain of the Inf. Nov. 11, 1917. Attached to the Headquarters 339th Machine Gun Batt., Camp Dodge. Commanded training companies at the Machine Gun Training Center, Camp Hancock, Ga., May 30-Dec. 20, 1918.

Merril V. Reed (30); 342 Madison Ave., care of Dartnell Corporation, New York City, N. Y. First Officer training camp, Fort Snelling, Minn., May 13, 1917. Provisional 2d Lieut., regular army, Sept., 1917, assigned 40th Inf., Fort Snelling. Served with the 40th Inf. during the balance of the war at various stations in the U. S. Promoted to 1st Lieut., regular army. Transferred in 1919 to duty as assistant professor of military training at Northwestern University, Evanston, Ill. Resigned from the service Sept. 30, 1919.

PI (Illinois)

W. W. Anderson (167); Supt. of Schools, 712 Ninth St., Charleston, Ill. Entered Ensign School, U. S. Naval Reserve Training School, July 22, 1918. Municipal Pier, Chicago, five weeks; Steamer James P. Walsh, Great Lakes, nine weeks; Cleveland, Ohio, four weeks; Pelham Bay, N. Y., eight weeks; Commissioned Ensign March 1, 1919. South Ferry, N. Y., six weeks. Released April 24, 1919.

Ray H. Bracewell (49); Prin. Burlington High School, Burlington, Iowa. Enlisted at Chicago Nov. 17, 1917, as a corporal in the quartermaster Corps, sent to Camp Joseph E. Johnston and remained for a period of one year. During this entire time connected with the quartermaster school at that camp. During the major portion of this time in charge of the planning and records department of the Training Division. Promoted from Corporal to Sergeant, first class, and on June 1st commissioned 2d Lieut. Later, for a period of ten weeks, assigned to the work of Adjt. of a camp Batt. Discharged Dec. 18, 1918.

R. L. Davis (37); 1250 Mariana St., care of DeVry Corporation, Chicago, Ill. 1st Lieut. Air Service, Jan. 18, 1918-March 5, 1918, Adjts. School, Ohio State University, Columbus, Ohio. March 5-May 5, 1918, Hdqr. Kelly Field, San Antonio, Tex. May 5, 1918-Jan. 20, 1919, Mather Field, Sacramento, Cal. Assistant Personnel Adjt. Flying Instructor. Discharged Jan. 20, 1919.

J. L. Griffith (109); 116 South Michigan Ave., Chicago, Ill. Sept. 1, 1918-Jan. 9, 1919, civilian aide to Commanding General 88th Div., Camp Dodge, Iowa. Jan. 9, 1919, commissioned capt. and assigned to duty as Div. Athletic Officer of 88th Div. Aug., 1919, assigned to duty in Physical and Bayonet School, Camp Gordon. Sept. 1, 1919, command of Physical and Bayonet School, Camp Pike. Jan. 2, 1920, in command of Physical and Bayonet Department of Training Camp Activities Commission, Washington, D. C. Sept. 1, 1920, Senior Instructor in Special Physical and Bayonet School established by the General Staff at the Infantry School of Arms. Discharged Oct. 15, 1920, with rank of Major.

Edgar R. Mullins (144); Prin. Community High School, Tolono, Ill. Inducted May 14, 1918. Ft. Thomas, Ky., Ordinance Dept. Trf. Camp Hancock, Ga., May 17, 1918. Sent Ft. Williams, Me., Aug. 22, 1918, assigned 5 Anti-Aircraft Batt. Trf. to Coast Defense. Sent Camp Taylor, Ky., Oct. 15, 1918. Field Artillery. Officers' Training Camp. Dis-

W. L. Payne (101); High School, Richmond, Ill. Served in Co. A, 356 Inf., 89th Div., two years, one of which was spent overseas. Engaged in liaison work. Combats: St. Mihiel Offensive; Bias De Bantheville; Argonne-Meuse Offensive; Meuse-Argonne Offensive. Educational: Served as sectional superintendent for American Army School for illiterates, Schweich, Germany, and later was transferred to Hermeskiel, Germany, as instructor in Animal Husbandry in the 89th Divisional Agricultural College, Army of Occupation.

O. Edgar Reynolds (34); University of Rochester, Rochester, N. Y. During the last eighteen months of the Great War, was stationed at Camp Lewis doing psychological testing and rating, also taught in the Development School for Illiterates.

Paul Seehausen (103); University High School, Urbana, Ill. Enlisted Dec. 11, 1917. Discharged June 20, 1919. Hospital Corps, Jefferson Barracks, Mo., Dec. 11, 1917-July 15, 1918. F. A. R. D., Camp Taylor, Ky., July 16-Nov., 1918. Rg't'l Sergt. Major, Camp Headquarters, Camp Knox, Ky., Nov., 1918-June 20, 1919.

J. Aaron Smith (155); 307 W. Green St., Urbana, Ill. Meteorological Service, U. S. Signal Corps, A. E. F., 1918-19.

Hill Warren (164); Supt. of Schools, Ohio, Ill. Enlisted in Navy Dec. 10, 1917. Trained at Goat Island, San Francisco. Served one year on the historic Battleship U. S. S. Oregon. Rating, Coxwain. From June-Sept., 1919, on the Submarine R 18, stationed at Pearl Harbor, Hawaii.

SIGMA (Ohio)

Warren W. Coxe (100); 1466½ Pennsylvania Ave., Columbus, Ohio. Voluntarily inducted into the Medical Department Feb. 1, 1918, at Camp Greenleaf, Fort Oglethorp, Ga. At that place attended training school for psychological examiners and was recommended for a commission. On June 1, 1918, was ordered to Camp Bowie, Tex., and served as clinical psychologist until discharged Dec. 18, 1918. On Oct. 28, 1918, was commissioned 2d Lieut., Sanitary Corps, U. S. Army.

C. O. Eddy (56); Dept. of Zoology and Entomology, State College Station, Raleigh, N. C. Corp. 78th Div., 307 Field Artillery, Nov., 1917, to March, 1919. Enlisted Camp Dix, N. J. Served in St. Mihiel, Meuse-Argonne and other minor engagements of last six months of war.

E. R. Gabler (58); No. 45 Trowbridge St., Cambridge, Mass. Q. M. C., Camp Sherman, Ohio. Enlisted April 4, 1918, discharged May 20, 1919. Sergt. Personnel Branch.

G. B. Garden (139); No. 1467 Pennsylvania Ave., Columbus, Ohio. Gunner in the Canadian Field Artillery. Two years overseas service in the 21st Batt., 4th Div. C. E. F. Offensives, Passchandale, Arras-Cambrai, Amiens.

D. C. Hickok (49); R. D. 7., Oak Knoll Drive, Dayton, Ohio. Enlisted April, 1918, private, Educational Service. Stationed at Fort Myer, Va.; Fort McPherson, Ga. Commissioned 2d Lieut. Sanitary Corps, Oct., 1918. Assigned to Base Hospital 158, Camp Greenleaf, Ga. Transferred to General Hospital No. 10, Parker Hill, Boston. Discharged March, 1919.

C. A. Houser (76); P. O. Box 154, Junction City, Ohio. Ohio Northern University Cadet, 83d Div., 332 Reg. of the Lion of Saint Marx. Platoon Sergt., Service in Laugres, France; Treviso, Italy; Battle of Vitlormo Venita upon the Austrian Front and last Drive. Army of Occupation in Hungary and Servia. Instructor in Army School of Occupation.

R. P. Kusecker (8); Box 257, Kirkesville, Mo. In Central Officers' Training Camp, Camp Gordon, Ga., ninety days, Aug.-Nov. Discharged Nov. 22, 1918.

F. C. Landsittel (74); 342 19th Ave., Columbus, Ohio. Spanish-American War. Enlisted as private, 1st Div. Hospital Corps, Co., 2d Army Corps, July 18, 1898. Discharged at Camp Mackenzie, Ga., Jan. 6, 1899. No active Field Service.

H. F. Ludeman (7); 205 Ohio Bldg., Akron, Ohio. Enlisted Naval Reserves June, 1918. Discharged Feb., 1919.

M. M. Mansperger (61); 314 E. Court St., Urbana, Ill. Enlisted April 2, 1918, served about 17 months, being honorably discharged Aug. 31, 1919. Served one month in the 1st Co., 1st Training Batt., Camp Sherman, Ohio. During this time played in the Depot Brigade Band. Served sixteen months as Chief Dental Clerk under Lieut. Pasternacki, connected with the physical examining Board of Camp Sherman. In Aug., 1919, was offered a First Class Sergency in the Medical Corps, but refused and accepted discharge instead. In Nov., 1918, was chosen for Officers' Training in the Machine Gun Corps and scheduled to entrain immediately, but was disappointed in this regard by the signing of the armistice on Nov. 11, 1918.

G. A. Parkinson (102); Worthington, Ohio. Enlisted in U. S. N. Aug. 2, 1918. Served in U. S. Naval Training Station, Newport, R. I.; Officers' Preparatory School, Newport, R. I.; Officers' Preparatory School, Pelham Bay, N. Y.; U. S. S. Madison. Rating Q. M. and 2d Cl. Discharged March 8, 1919.

R. P. Rauch (117); 2280 W. Broad St., Columbus, Ohio. Inducted into service at Camp Sherman, Ohio, April 27, 1918. Arrived in France June 30, 1918, Pvt. Co. G, 329th Inf, 83d Div. July, Pvt., first class, 101 Military Police, 26th Div. Sept., St. Mihiel offensive. Oct., Nov., Meuse-Argonne offensive. Honorable discharge April 22, 1919, Camp Sherman, Ohio.

F. L. Slager (66); 157 E. 12th St. Columbus, Ohio. O. R. T. C. Ft. Benjamin Harrison, Ind., May 11-Aug. 16, 1917. 2d Lieut. 329th Inf., 83d Div., Aug. 19, 1917-Jan., 1919. Overseas Service May 29th, 1918-June 1, 1919. Served as 1st Lieut. Jan. 15, 1919-June 19, 1919, in following organizations: F. H. I., 27th Div., 91st Div. and 33d Div. Total service, 2 years, 1 month and 11 days.

A. J. Townsend (73); 728 Roscoe St., Chicago, Ill. Joined 7th Inf. July 6, 1917. Attended 3d R. O. T. C. at Fort Oglethorpe, Chickamauga Park, Ga., Jan. 1-April 15, 1918. Sailed for France April 30, 1918, arriving at St. Naizaire May 12, 1918. Commissioned 2d Lieut. Inf., July 1, 1918. Served as special instructor with negro regiment, 367th Inf., about 1 month. Served with 51st Inf., four months with 166th Inf, Rainbow Div., in Army of Occupation. Sailed for home April 18, 1919, arriving April 25. Discharged June 3, 1919.

Z. M. Walter (84); 1202 Fairview Ave., Columbus, Ohio. Served in the Chemical Warfare Service Defense Branch, Nela Park, Cleveland, Ohio, July 22, 1918-Jan. 16, 1919, rank of Corporal.

R. A. Welday (5); 318 Botavie St., Toledo, Ohio. Enlisted at Camp Custer, Mich., May 22, 1918. Commissioned 2d Lieut. Aug. 31, 1918. Attended Ft. Sill Artillery School of Fire and assigned to 54th F. A., Camp Travis, remaining there until discharged Feb. 9, 1919.

TAU (Pennsylvania)

E. W. Adams (61); 2522 S. Lambert St., Philadelphia, Pa. Commissioned 1st Lieut., Sanitary Corps, U. S. A., March 19, 1918, Camp Greenleaf, M. O. T. G.; May-Dec., 1918, Clinical Psychologist, Camp Upton, Long Island, N. Y.

W. E. Burkard (71); 5606 N. 13th St., Philadelphia, Pa. Enlisted July 7, 1917. Oct., 1917, promoted to Ordnance Sergt., stationed at Camp Levier, Greenville, S. C. Aug., 1918, Medical Sergt., Medical Corps, with Psychological Board, Camp Levier, S. C. Discharged Dec. 11, 1918.

George G. Lower (97); Herschel Road, Somerton, Philadelphia, Pa. Served over two years in the Army, 18 months in France, seeing no active service due to injury.

P. A. Mertz (67); Ursinus College, Collegeville, Pa. U. S. Army Psychologist, 1st Lieut., Sanitary Corps; stationed May-Nov., 1918, Camp Greenleaf, Ga., examining draft and medical officers. Nov., Camp Lee, Va., draft. Dec.-Feb., 1919, Port of Embarkation, Newport News, Va., classifying personnel, examining prostitutes for Health service and classifying nervous and mental patients returning from France. March-June, 1919, Adjt. to Lieut.-Col. Robert M. Yerkes, Chief of Army Division of Psychology, Surgeon General's Office, Washington, D. C. Wrote "Mental Deficiency of Prostitutes" for American Medical Assn. Journal, at Newport News. Assisted in Washington in preparation of memoir of National Academy of Science on "Psychological Examining in the U. S. Army." Honorably discharged at Washington, July 1, 1919.

C. E. Neville (38); 5119 Green St., Philadelphia, Pa. Commissioned 1st Lieut., Sanitary Corps, U. S. A., Sept., 1918. Educational work in General Hospital, Ft. McPherson, Atlanta, Ga., Sept. 25, 1918-Jan. 23, 1919. Asst. Chief Educational Officer, Base Hospital, Camp Dix, N. Y., Jan., 1919, to June 15, 1919. Same at General Hospital, Carlisle, Pa. (organized academic work here), July 15-July 31, 1919. Honorably discharged July 31, 1919.

J. H. Tyson (53); Upper Darby High School, Upper Darby, Pa. Inducted into service at Camp Meade, Md., Sept. 20, 1917, assigned to Hdq. Co., 304 Ammunition Train, 79th Div. Promoted to Corporal and later to Regt. Supply sergt. Transferred to Central Officers' Training School, Aug. 28, 1918. Commissioned 2d Lieut., Inf., Nov. 30, 1918, and placed on inactive service, O. R. C. Assigned at present to Hdq., 3d Batt., 316th Inf., 79th Div.

UPSILON (Northwestern)

E. M. Belles (35); Devil's Lake High School, Devil's Lake, N. D. Military training Northwestern University, 1917-1918. Member training Cadre, Camp Pike, Ark., July-Dec., 1918. Trained men for overseas duty. Discharged from Officers' Training School, Camp Pike, Ark.

R. E. Browns (89); 731 Foster St. Evanston, Ill. Enlisted in the United States Army May 6. 1917. Overseas service Sept. 1918-April, 1919. Commission 2d Lieut., Coast Artillery Corps, May, 1918; 1st Lieut., Coast Artillery, Nov., 1918. Served in the St. Mihiel and Meuse-Argonne offensives as staff officer, 2d Batt., 52d Arty., C. A. C. (Railway Artillery). Three months in educational work at embarkation camp, St. Nazaire, France, Jan.-March, 1919. Discharged May 7, 1919.

E. S. Boyer (95); 4949 Indiana Ave., Chicago, Ill. Enlisted in U. S. Army in March, 1918. Became Chaplain in April, 1918. Sailed in May to France. Served as Chaplain of 311th Inf. for a year in France. Served in two major engagements; St. Mihiel drive and Meuse-Argonne drive. Honorably discharged May 30, 1919, from Camp Dix, N. J.

G. C. Carroll (85); High School, Garrett, Ind. Commissioned 1st Lieut. in the Air Service at Fort Benjamin Harrison, Ind., Nov. 13, 1917. Overseas from Dec. 1, 1917, to March 1, 1919. Balloon Observer. Decorated with the Distinguished Service Cross for bravery in action. Presented with the medal of the Aero Club of America for service in France on the front.

A. L. Frederick (80); 317 Washington St., Beaver Dam, Wis. Enlisted as second class quartermaster April, 1917, at Municipal Pier, Chicago. Located at following camps: Cleveland Armory, Municipal Pier and Pelham Bay. Received commission as Ensign. Sent to South Ferry, N. Y. Released from active service March, 1918. Discharged April, 1922.

A. V. Lockhart (5); Supt. Lockport Township High School, Lockport, Ill. Entered the service from Watseka, Ill., May 29th, 1918. Was sent to Camp Dodge, Des Moines, Iowa. After nearly three weeks in that camp was transferred to Camp Travis, San Antonio, Texas. After a very brief training was sent as a soldier in the 90th Div. to France, sailing from New York June 21, 1918. Landed in France July 6, at the port of La Havre from whence the division was sent to eastern France, near Dijon, for further training. As a soldier in the 90th Div. took part in the Battle of St. Mihiel as well as the Meuse-Argonne fight. Was a member of the Army of Occupation in Germany with headquarters at Bern Castle, Germany, until selected as one of the 2000 American soldiers to be sent to Kings College, University of London, London, England. Was a student in Kings College for nearly four months. The latter part of June, 1919, was returned to France and from France sailed back to New York, arriving June 29th. Discharged Aug. 1st, 1919.

H. H. Paddock (44); The Principia, St. Louis, Mo. Served Sept. 5-Dec. 28, 1918, in the Corps of Engineers as top sergt. of the company. The whole experience was very prosiac with very few colorful moments.

Paul L. Palmer (48); 1930 Sherman Ave., Evanston, Ill. Member of the Army Y. M. C. A. force at Fort Riley, Kan., Sept., 1917-June, 1918. In June, 1918, became a member of the 34th Div., Camp Cody, N. M., being assigned to the 126th Machine Gun Batt. Div. left in Aug. for Camp Dix, N. J. Left New York Harbor Sept. 14, 1918. Spent one week in rest camp at Winchester, England. Arrived in France Oct. 8, 1918. In training camp until the armistice. Later transferred to Co. C, 114th M. G. Bn., 30th Div. Remained in LeMans area, France, until March, 1919. Honorably discharged April 19, 1919, at Camp Funston, Kan.

F. L. Parrish (65); Holton, Kan. April, 1918-March, 1918. Overseas Y. M. C. A. Secretary with British Army at Christ Church and Bournemouth, England; also American Secretary at Borden and at the Winnal Down, Winchester, England, until March, 1918. Enrolled in U. S. Naval Reserve, active duty, May 5, 1918, took seaman's training on Coasters Island, Newport, R. I., and transferred to the Merchant Marine School and began training intensively for commission. Finished preliminary Marine School in Sept. Lost a month with the "flu"; sent to New York to take examinations and cruise; on merchantman two months, until Jan. 1. Then entered Pelham Bay Ensigns' School. Released Feb. 1, 1919, to enter graduate school at Northwestern University, where he had begun work before the war.

C. J. Rowland (105); 225 N. Michigan Blvd., Chicago, Ill. Enlisted April, 1918, with chemical warfare service. Stationed

at Edgewood Arsenal, Edgewood, Md., which was the headquarters for making poison gases. Promoted to rank of sergt. In service nine months. Honorable discharge Jan. 28, 1919.

J. A. Van Kirk (37); 1209 W. University Blvd., Mitchell, S. D. Entered service June 24, 1918. Machine Gun Co., 122d Inf., 35th Div., Camp Wheeler, Ga.; Co. D, 130th Machine Gun Batt., 35th Div., France. Member of Student Detachment to British Universities, University of London, March 1-June 24, 1919. Discharged July 18, 1919, at Camp Mills, N. Y.

PHI (Wisconsin)

R. E. Balliette (45); 615 N. Lake St., Madison, Wis. Enlisted U. S. N. R. F. March 15. 1918. Released at Chicago Dec. 20, 1918.

J. A. Clark (53); 812 West Johnson St., Madison, Wis. In charge of the liaison department of the 3d Batt. of the 113th Inf. during all its engagements. Sailed with the 29th Div. from Norfolk, Va., on June 5, 1918; took part in the defense of the center Sector of Alsace from July 25 to Sept. 23, and was in the campaign north of Verdun from Oct. 9 to Oct. 29, taking part in five engagements. In May of the following year "returned to the United States with a greater appreciation of it and with greater confidence in its destiny."

M. J. Nelson (51); 642 State St., Madison, Wis. Entered service April, 1918, Battery B, 342d Field Artillery, 89th Div. Trained at Camp de Souge, Bordeaux. On firing line, St. Mihiel Sector, Aug. 12 to Nov. 11, 1918. Army of Occupation, Germany, Dec. to Feb. University of Montpellier, March-June, 1919. Discharged July 31, 1919.

P. D. Plowman (18); Bangor, Wis. Enlisted June 27, 1918, Waupaca, Wis. Trained as a First Aid man in the Medical Corps at Fort Riley, Kan., and Camp Travis, San Antonio, Tex. Transferred to Camp Merritt, N. J. Served in A. E. F., France, from Sept. 7, 1918, to Feb. 2, 1919. Attached to 330th Ambulance Co., 318th Sanitary Train, 83d Div. Served as Hospital Ward Master at Brest and Le Maus, France. Honorably discharged at Camp Grant, Ill., Feb. 20, 1919.

H. A. Riebe (46); 304 North Francis St., Madison, Wis. Entered service April 22, 1918, through voluntary induction, stationed at Madison Barracks at Sachet Harbor, New York State, three months. Made Band Director at this camp, which was a drill camp for the Air Service. Transferred to Rochester and attended the six weeks' school for Air Scouts or Aerial Photographers. Permanently stationed at Rochester as Band Director until the close of the war. Honorably discharged Dec. 16, 1918.

H. C. Townley (2); 115 W. Thornell St., West LaFayette, Ind. Pvt., 322d Inf., Camp Grant for one year.

P. J. Webster (69); 302 Huntington Court, Madison, Wis. Enlisted in Naval Officers' Training School, University of California. Given honorable discharge Dec. 18, 1918.

(PSI (Peabody)

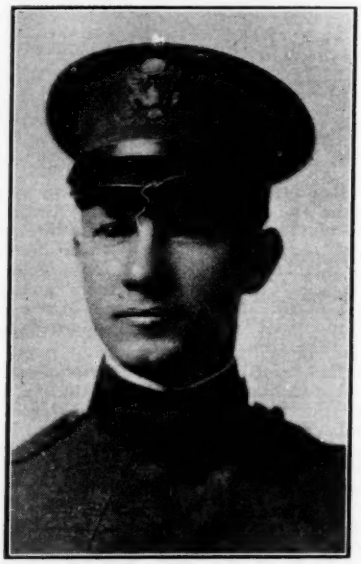

S. C. Garrison (1); George Peabody College, Nashville, Tenn. Capt. A. G. D. Assistant to Lt. Col. E. K. Strong, Jr. Committee on classification of Personnel in Army. Personnel Adjt. and Trade Test Officer, receiving depot, Valparaiso, Ind. Rehabilitation work Walter Reed General Hospital, Washington, D. C.

J. W. Grise (11); Supervising Prin. of Schools, Ft. Smith, Ark. Entered the service in April, 1918, and was discharged in June, 1919. Work consisted in training new recruits for service on the other side. Spent the entire 14 months at Camp Taylor, Ky. The last three months assisted the Provost Marshal of Camp Taylor.

E. E. Keener (57); 6671 Olmsted Ave., Chicago, Ill. Voluntarily inducted Division of Psychology April 29, 1918. Three months in training at Camp Greenleaf, Chattanooga, Tenn. Aug. 1, 1918, transferred to Camp Hancock, Augusta, Ga., and there became a member of the Psychological Examining Board. Dec. 14, 1918, transferred to Walter Reed General Hospital, Washington, D. C., to Division of Reconstruction. Discharged May 9, 1919.

M. E. Mattox (69); Ashland, Miss. Enlisted in 140th F. A. on May 7, 1917. Went overseas in June, 1918, in a Casual Co. Was sent to 319th F. A. Was on Toul Sector, Marboche Sector and took part in St. Mihiel drive. After Sept. 30, was on Argonne front until Nov. 11. Was in action from Oct. 6 to Nov. 8. Discharged at Camp Shelby, Miss., May 26, 1919.

E. K. Strong (56); Carnegie Institute of Technology, Pittsburgh, Pa. Member of Committee on Classification of Personnel in the Army. Later Lt. Col. General Staff, and after the armistice, transferred to Adjt. General's Dept. Personally in charge of forms and procedure of receiving men into camp, in connection with personnel work. Joint editor with Dr. G. B. Hotchkiss of the two-volume report on Personnel Work in the U. S. Army.

N. O. Taff (62); Peabody College, Nashville, Tenn. Entered first Officers' Training Camp at Fort Logan H. Roots, Little Rock, Ark., May 13, 1917. Commissioned 2d Lieut. Inf. Duty at Camp Pike, Ark. Assigned to Provost Marshall's Dept. Served on City duty, Little Rock, from Nov., 1917, to May 9, 1919. Promoted to 1st Lieut. 1918.

H. L. Turner (8); 2114 Highland Ave., Nashville, Tenn. Enlisted as F3c in the U. S. N. on Sept. 10, 1917, and was sent to the training station at Great Lakes, Ill. After going through preliminary training was assigned to the receiving ship with Co. 41, 10th Batt., 12th Regt. Served as Company Clerk and later Batallion Clerk until discharged, Feb. 9, 1919.

CHI (Oregon)

J. R. Bain (2); 1035 Ferry St., Eugene, Ore. Enlisted Air Service Vancouver Barracks, Wash., Dec. 13, 1917. Kelly Field, Tex., Dec. 31st. Assigned to 621 Aero Supply Squadron, as squadron clerk, Jan. 21. Examined for flying service Feb. 4, 1918, and transferred to Casual Detachment, 2d training Brigade. Did K. P. every day. Reported to Ground School, Austin, Tex., March 25. Graduated June 22 and sent to Camp Dix, Dallas. Carruthers Field, Fort Worth, for flying, July 6. Commissioned 2d Lieut. Nov. 4th and held as a flying instructor. Discharged Jan. 17, 1919. Have been in Reserve since as a pilot in Flight A, 476th Reserve Div.

Harold Benjamin (23); 1963 Villard St., Eugene, Ore. Mexican Border, 1916, Pvt. Co. M, 3d Ore. Inf. First R. O. T. C., Presidio of San Francisco, 1917, 2d Lieut., Inf., France, Belgium, Luxumbourg, Germany, 1917-1918-1919. Batt. E, 17th F. A., 2d Div.

J. C. Bowman (4); Supt. of Schools, Lakeview, Ore. Entered Benson Polytechnic School Training Div., Portland, Ore., June 15, 1918. Transferred to Fort Leavenworth, Kan., on Aug. 11, 1918, and made sergt. in Signal Corps. Transferred to Camp Meade, Md., and remained member of Co. B, 223d Field Bn. S. C. until Jan. 20, 1919. Transferred to Camp Lewis, Wash., and discharged on Feb. 1, 1919. Instructor in U. S. Reconstruction Service from Feb. 1-July 15, 1919, Base Hospital, Camp Lewis, Wash.

R. P. Burkhead (5); Oregon Institute of Technology, Dean of Academic School, Portland, Ore. Enlisted in U. S. Navy, Portland, Ore.; received training at San Francisco, Harvard Radio School, Bumpkin Island, Officers' Training Camp, Pelham Bay, N. Y. Commissioned as Ensign and transferred to Reserve Force. Served aboard U. S. S. Achilles, Wakefield Rifle Range, U. S. S. Eagle No. 38. Still in U. S. Naval Reserve.

L. H. Cossman (7); 328 Sisemore St., Bend, Ore. Enlisted April 6, 1917; discharged March 22, 1919. Computer; 1st Provisional High Burst Ranging Section-Railroad Artillery. Meuse - Argonne Drive; Defensive Sector, Verdun.

H. H. Dirksen (50); 487 E. 11th St., Eugene, Ore. Entered the service June, 1918, in Portland Ore.; spent two months in intensive electro-mechanical training in the Benson Polytechnic School of Portland. Then was attached to the 223d Field Batt., Signal Corps, at Fort Leavenworth, Kan. This Batt. later was transferred to Camp Meade, Md. At the point of our departure for France, the armistice was signed. "I ran a gamut of jobs, as assistant cook, dining room orderly, corporal and sergt. (acting)." Discharged at Camp Lewis, Wash., Feb. 1, 1919.

L. C. Douglass (8); 475 Main St., Winchester, Mass. April, 1918, enlisted Ordnance Dept., U. S. A., Fort McDowell, Cal. April-Aug., Ordnance Training

Camp, Camp Hancock, Ga. Sept.-Dec., Intermediate Ordnance Depot No. 5, A. E. F. Dec., 1918, to March, 1919, Ammunition Section, Supply Div., Office of the Chief Ordnance Officer, Hdq., S. O. S., A. E. F. March-July, student University de Grenoble, Grenoble, France. Discharged July, 1919, Camp Mills, N. Y.

W. C. Hoppes (14); Monmouth Normal School, Monmouth, Ore. Served seven months, July, 1918, to Feb., 1919, rank, 1st sergt., Hdq. Co., 38th F. A., Camp Lewis, Wash.

F. W. Jones (52); Blackly, Ore. Enlisted June 23, 1917, at Portland, Ore. Received Military Training at Camp Lewis, Wash. Left Camp Lewis and sailed for France June, 1918. Served in 363d Ambulance Co., 91st Div. Took part in the following battles: St. Mihiel; Meuse-Argonne; Lys-Scheldt. Returned to United States April 20, 1919, discharged at Camp Lewis, Wash., May 10, 1919.

H. A. Leader (21); Supt. of Schools Lone Pine, Cal. Enlisted in the Canadian Army at Calgary, Alberta. Enlisted in Inf. July, 1917; later transferred to Medical Corps.

R. W. Travenner (27); Supt. of Schools Enterprise, Ore. Classified for limited Service. Inducted Sept. 12, 1918. Assigned to Oregon Clerical Detachment, stationed at Grant's Pass, Ore., as clerk to Local Board. Discharged Jan. 18, 1919. Rank, Pvt.

Dr. Raymond Wheeler (40); Psychology Department, University of Oregon, Eugene, Ore. Psychological Examiner Camp Devens, under civil service appointment, Sept.-Dec., 1917. On duty in office of chief, Psychological service, office of the Surgeon General, Washington, D. C., Dec. to Feb., 1917-1918, on Beta Examination Committee. Commissioned 1st Lieut. Feb., 1918. Part time in training and part time as instructor in School for Military Psychology, Fort Oglethorpe, Ga., Feb. to April, 1918. Chief Psychological Examiner, Camp Bowie, Tex., April-Dec., 1918. Discharged with rank as captain, Jan. 1, 1919.

R. E. Winger (19); California Institute of Technology, Pasadena, Cal. Served seven months as pvt., stationed at Edgegood Arsenal, Md.

OMEGA (Michigan)

Warren Bow (40); 2112 West Grand Blvd., Detroit, Mich. Mustered into service as a member of the National Guard at opening of war. In reorganization, became Capt. in the 125th Inf., 32nd Div. Transferred to 119th Field Artillery as Capt. Arrived in France in March 1918. After Oise-Aisne offensive, assigned its Chief Field Artillery Staff and put on instructional duty with new brigades, promoted to Major. Returned to United States, June 19, 1919.

M. M. Ellis (36); Western State Normal School, Kalamazoo, Michigan. Entered service of the Army Sept. 18, 1917. Assigned to Inf. Served on special duty as file clerk in Personnel Office, Hdq. 85th Div. from Oct. 15, 1917 to Jan. 1, 1918. Promoted to Pvt., 1st class Jan. 1, 1918 and transferred to 3rd Officer's Training Camp, Camp Custer, Mich. April 15, 1918 promoted to sergeant; transferred to Camp Gordon, Georgia. June 1, 1918 commissioned 2nd Lieut. in Inf. July 1, 1918 transferred to Camp Hancock, Georgia. Attended Machine Gun Training School. Served as Machine Gun Instructor. Discharged Jan. 19, 1919.

H. L. Harrington (43); 3254 Broadway Ave., Detroit, Mich. Commissioned 1st Lieut. Inf., 2nd Officers' Training Camp, Ft. Sheridan, Ill., and ordered directly overseas. Transferred to Chemical Warfare Service and served seventeen months in France mainly with the 77th and 78th Divs. Engaged in the San Mihiel and Meuse-Argonne Offensives. Promoted to Captaincy, C. W. S. while in France.

ALPHA-BETA (Virginia)

G. C. Chambers (23); Okmulgee High School, Okmulgee, Okla. Enlisted at Camp Greene, N. C., Dec. 5, 1917 in 4th Engrs., 4th Div. Co. E. Left U. S. for France April 30, 1918; returned July 29, 1919. In Aisne-Marne offensive July 18-Aug. 6, 1918. InVesli River offensive Aug. 7-Aug. 12, 1918; St. Mihiel offensive Sept. 12, Sept. 16, 1918; Meuse-Argonne Sept. 26-Oct. 18, 1918; Toulon Sector defensive Sept. 6-12, 1918. Army of Occupation Dec. 4, 1918-June 15, 1919. Duties on front, "runner," in A. of O. Mail carrier. Rank Corporal.

H. B. Davis (50); Supt. of Schools, Duncan City, Okla. Enlisted Oct. 3, 1917; Promoted from ranks to 2nd Lieut., April 1, 1918 and assigned to the Tank Corps at Gettysburg, Pa. Promoted to 1st Lieut. Sept. 1, 1918 and assigned Command in Co. C, 335th Batt.; promoted to Capt. Sept. 21, 1918. Sailed shortly thereafter for overseas; made Batt. Commander, 335th Batt. T. C. Jan. 1919; returned to the United States May, 1919. Discharged Camp Meade May 27, 1919.

J. L. Garrison (58); Tupelo, Okla. Enlisted in Medical Corps of U. S. Navy,

December 8, 1917. Spent five months in the Hospital School at Great Lakes, Ill. Detailed as a Medical assistant at the Naval Hospital, Great Lakes for period of eight months. Discharged Jan. 18, 1919.

R. E. McCollum (25); High School Prin., Holdenville, Okla. In the army eight months, stationed at Camp Travis for two months with the 90th Div. Admitted to the Officers' Training Camp there and later transferred to F. A. C. O. T. S. at Camp Taylor, Ky., there received commission Aug. 31, 1918. Sent from there to Camp Jackson, S. C., and remained a month, then sent to the School of Fire at Fort Sill, Okla. Graduated Dec. 13, 1918 and received an honorable discharge. Commissioned 2nd Lt. F. A.

Raymond Meade (38); 300 N. Walnut St., Oklahoma City, Okla. Enlisted in Machine Gun Co., 1st Oklahoma Inf., on April 9, 1917. Trained at Fort Sill, Okla., and Fort Worth, Texas. Transferred to the 131st Machine Gun Bn., 36th Div. Promoted to rank of Sergt., and later to rank of 1st Sergt. and Bn. Sergt.-Major. Sailed for overseas on June 18, 1918. Served in two major engagements, the Champagne offensive and the Meuse-Argonne offensive. After signing of the Armistice was given permission to attend the Universite de Toulouse at which institution a semester was very profitably spent. Returned to U. S. in Aug. 1919 and served on Discharge Board until discharged the latter part of Aug. as Regimental Sergt.-Major of Inf. At present, continuing military work as a 1st Lieut. of Inf. in the Oklahoma National Guard and U. S. Officers' Reserve Corps.

Arthur H. Parmalee (67); 516 West B St., Oklahoma City, Okla. Enlisted in 1st Nebraska Volunteer Inf. for a term of two years, at Lincoln, Neb., May 1898. Active service: Spanish-American war and Phillipine Insurrection. Engaged with Spaniard Aug. 2nd and 5th, 1898 at Malate. Aug. 13th captured Manilla, P. L. and during the Philippine Insurrection 1898, Feb. 5th, captured Deposita near Manilla. Feb. 6th Pumping Station, Feb. 17th, Mariquina, March 7th San Matio Valley, March 25th San Francisco, Del Monte, March 27th Marilao, March 29th Bocaue, March 30th Quinquinto, March 31st capture of Malolos, April 24th Quinga, April 24th Tauglat, April 25th Calumpit. Mustered out at close of war, Aug. 23rd, 1898. Service honest and faithful. Joined Co. E. 1906, Oklahoma National Guard. Served term of seven months as Pvt. and three months as 1st sergt. Mustered out April 1907, account change of residence preventing performance of duty. 1st Lt. M. G. Co. O. N. G. June 31, 1918. Captain M. G. Co. O. N. G. April 26, 1919, Major M. G. Co. O. N. G. April 7, 1921. Took part in four encampments, Camp Commander M. G. 179 and 180 O. N. G. 1922. Two Officers schools.

H. D. Rinsland (55); Director of Research and Guidance, Ardmore City Schools, Ardmore, Okla. Entered service at Camp Travis, Texas, Oct., 1917, as private, Depot Brigade. Entered Personnel Office immediately. Entered Field Artillery Officers' Training Camp, Jan. 8th, 1918. Graduated in May and sent to Personnel Officers' Training Camp, Waco, Texas. Commissioned First Lieut. Adjt. General Department and assigned June 10, 1918, as Personnel Officer of Camp Travis, in charge of Vocational Classification, Trade test Div. and Transfer Section of the Personnel Adjutant's Office. Served continuously until signing of Armistice with exception of several weeks Trade Test work in Neward, N. Y. After signing of Armistice assisted in organizing Rehabilitation School at Camp Travis and became Adjt. of the Demobilization Group of the Camp. Discharged May 31, 1919.

William L. Roach (11); Central State Teachers College, Edmond, Okla. 2nd Lieut. F. A. Training Camp Ft. Logan H. Rosts, Ark., May 12, 1917 - Aug. 15, 1917. 334 F. A. Camp Pike, Ark., Aug. 15, 1917-April 20, 1918. School, Ft. Sill, Okla., School of Fire, April 20, 1918-July 4, 1918. Replacement Camp, Camp Jackson, S. C., July 4, 1918-Aug. 4, 1918. 31 F. A., Camp Meade, Md., Aug. 4, 1918-Dec. 7, 1918.

H. K. Seltzer (66); Prin. Elementary Grade School, Norman, Okla. Enlisted in Regular Army, Kiowa, Kan., Aug. 3, 1918, Heavy Artillery. Initial training at Ft. Logan, Colo. Transferred to Ft. McArthur, Cal., in Nov. Attached to Second Army Artillery Park, Co. F., non-commissioned officer, Officers' Training Camp, San Pedro. Discharged Dec. 25, 1918.

Alfred Von Tungeln (37); Noble, Okla. Enlisted May 26, 1918. Service in France, Sept. 1, 1918-May 15, 1919. Participated in Meuse-Argonne Offensive. .Ranks when discharged, Sergt. 1st cl. M. C. Organization E. H. 21.

ALPHA-BETA (Virginia)

George O. Ferguson, Jr., (3); School of Education, University of Virginia, University, Va. Was Psychological Ex-

aminer Camp Lee, Va., 1917. Chief Psychological Examiner, Camp Lee, Va., 1918.

William R. Quynn (18); Phi Sigma Kappa House, University, Va. United States Navy, Great Lakes; New York; Liverpool, England.

S. P. Vanderslice, Jr. (12); Blair Junior High School, Norfolk, Va. Rejected from both the army and navy flying corps on account of eye-sight. As a result, enlisted in the Marine Corps in the early summer of 1918 and was sent to Paris Island, S. C., complete "boot training." Was sent to "non-com" school, finishing as corporal. Then assigned to drill-instructor duty and continued in this capacity until "discharged for the conveniency of the government," Jan. 31, 1919.

ALPHA-GAMMA (State College of Washington)

H. E. Anderson (56); College Station Pullman, Wash. Served in the 83rd U. S. Artillery during May 23, 1917 and Feb. 19, 1919. About eighteen months of this time were spent training in various parts of the United States and the remainder of the time in France.

A. A. Douglass (4); 706 Campus Ave., Pullman, Wash. Entered service Sept. 1917, from Worcester, Mass. In 151st Depot Brigade, Camp Devens until Jan. 1918, when entered the first officers' training school composed of men chosen from the ranks. Commissioned 2nd Lieut. Inf. June, 1918. Stationed at Camp Gordon, Georgia, from May 1 to July 10, when transferred to the University of Alabama. Adjt. of the S. A. T. C., University of Alabama, Sept. 1918 until Dec. 1918. Discharged December 1918.

C. I. Erickson (23); 1603 Star Route St., Pullman, Wash. Served in Psychological Div., Medical Corps, April 30, 1918-Dec. 14, 1918. Stationed at Camp Greenleaf, Ga., April 30-Aug. 9, part of which time was spent in School for Psychologica Examiners. Stationed at Camp Funston, Kan., Aug. 9-December 14, 1918.

P. E. Gaiser (24); 800 State St., Pullman, Wash. June-Dec. 1918, 37th F. A., Corp. Regimental Sergt F. A., Officers' Training School, Camp Zachary Taylor, Louisville, Ky.

E. E. Hardinger (25); Vashon, Wash Enlisted in S. A. T. C. company, stationed at State Normal School, Cheney, Wash., Oct. 19, 1918. Discharged Dec. 19, 1918, same camp.

Creighton Hays (32); 300 Ash St., Pullman, Wash. Pvt. in S. A. T. C., Pullman, Wash. Enlisted Sept. 1918, discharged Nov. 1918.

J. C. Lilienthal (13); 60 W. 93rd St., New York, N. Y. Enlisted Dec. 15, 1917 at Ft. George Wright, Spokane, Wash., in the Air Service Branch of the Army. Trained in Texas, Long Island, New York and England. Served ten months overseas, the last three of which were in the A. E. F. University, Beaune, France, as an Instructor. Discharged at Camp Lewis, Wash., July 15, 1919.

E. L. Muzzall (35); 511 Colorado St., Pullman, Wash. Enlisted U. S. Regular Army Jan. 1918, Fort Lawton, Wash. Transferred to Ft. Riley, Kan., Feb. 1918. There was instructor in sanitary drill regulations ,and military courtesy and hygiene in Veterinary Training Detachment. Transferred to Camp Lee, Va., July 28, 1918, as sergt. first class. Sailed overseas Sept. 1918 to Brest, France. Assigned to First Army Mobile Veterinary Unit in Verdum front. Invalided to Base Hospital No. 17, Dijou, France, Nov. 18, 1918. Classified as disabled and returned to New York, Camp Merritt, N. J. and to Camp Lewis, Wash. Discharged from army April 15, 1919.

Carl A. Nelson (36); College Station, Pullman, Wash. Enlisted October 28, 1918 with 339th Bn. Tank Corps, Pvt. 1st class. Stationed at Camp Colt, Gettysburg, Pa. Discharged Dec. 5, 1918 at Camp Dix, Wrightstown, N. J.

W. H. Randall (53); 1212 Star Route St., Pullman, Wash. Enlisted in Motor Transport Corps June 4, 1918 at Fort George Wright, Spokane, Wash. Served at Fort Wright until July 1, 1918, transferred to unit 306, Camp Holabird, Baltimore, Md. Went to Washington, D. C., Oct. 31, 1918, as a member of unit 679. Discharged at Camp Lewis, Washington, March 20, 1919.

F. M. Rowlee (38); Selah, Wash. Enlisted in U. S. Navy Sept. 14, 1917. Trained U. S. N. T. S., Goat Island, San Francisco, Cal. Duty as Hospital Corpsman and Pharmacist's mate at Bremerton, Wash., U. S. N. Quantico, Va., U. S. M. C., Indian Head, Maryland, U. S. M. C., Washington, D. C. Naval Hospital. Discharged at Bremerton, Wash., Aug. 13, 1919.

E. J. Stevens (40); 608 Hickory St., Anaconda, Mont. Entered service Oct. 1918. Received training in Naval Training Unit, State College of Washinton, Pullman, Wash. Discharged Dec. 1918.

ALPHA-DELTA (Kansas State Agricultural College)

D. C. Clark (12); 1203 Laramie St., Manhattan, Kan. Entered service Camp Funston, July 26, 1918, Riley County

Draft Contingent, honorable discharge as sergt., Battery A, 28th Field Artillery, 10th Div. Jan. 29, 1919.

ALPHA-EPSILON

R. B. Ericson (32); 5313 S. Wilton Pl., Los Angeles, Cal. Served in the Iowa National Guard 1906-1916. Mexican Border Service, 1916-1917. 1st Lieut. Iowa Inf. World War, mustered into U. S. service July 20, 1917. Served as 1st Lieut. with the 168th Inf. 42nd Div. in France 15 months, wounded once. Mustered out Feb. 14, 1919.

Teaney Hawley (33); R. No. 2, Whittier, Cal. Enlisted in the U. S. Navy in May, 1918 in the Medical department. After a short period of training at Yerba Buena Island, and at Mare Island, Cal., was sent to the Receiving Ship at Brooklyn and transferred to the U. S. S. Kroonland. Upon this vessel he made twelve trips across the Atlantic and was then re-transferred to Mare Island for release from service in August, 1919.

R. B. Huxtable (8); 225 W. E St., Ontario, Cal. Member of the 143rd Field Artillery Battery F, which was a unit of the 40th Div. of the A. E. F. Were ready to move to the front when the Armistice came and did not get there.

War Service Records of Non-Enlisted Men

(Present address is given in each instance)

ALPHA (Indiana)

H. E. Stahl (150); Supt. of Schools, Box 131, Claymont, Del. Was put in class 4 of selective draft, due to crippled right hand, two fingers and thumb amputated. Assisted in Liberty Loan and Red Cross Drives.

Clayton R. Wise (165); 13319 Sixth Ave., E. C., Cleveland, Ohio. Entered the Army Educational Corps and sailed for overseas Feb. 6, 1919. Served as Supt. of Instruction for Base Section No. 1 with headquarters at St. Nazaire until the disbanding of the Educational Corps in June 1919.

BETA (Columbia)

W. D. Agnew (326); Pres. Woman's College, Montgomery, Ala. Camp Educational Director for the Y. M. C. A. at Camp Grant, Ill., 1917-1918.

James H. Beach (135); Pennsylvania Military College, Chester, Pa. National War Work Council, of the Y. M. C. A. of the U. S., furnishing educational and religious speakers for the camps in this department.

R. V. Beeman (129); R. D. No. 2, Wharton, N. J. Member of Speaker's Bureaus of several organizations; The National Security League of New York City. Member of the Flying Squadron, speaking in theatres and on streets in all the Liberty Loan campaigns. Member of the "Four Minute Men" of New York.

W. H. Bristow (466); 174 Grand St., Jersey City, N. J. War service was brief and insignificant. In college at the beginning of the war and not of draft age, remained there. During the summer of 1918 attended the S. A. T. C. camp at Fort Sheridan, Ill. From Oct. 10, 1918 to Dec. 22 of the same year was a member of the S. A. T. C., Warrensburg, Mo., and was on the verge of being transferred to an O. T. C. when the Armistice was signed. Total service 4 and one-half months.

Vance L. Broyles (448); Fulton, Ky. Chairman of the Committee for the Earn and Give work of the boys and girls of Dickson County, Dickson, Tenn. Took an active part as a speaker in the Liberty Loan Campaign.

John J. Cory (401); Principal, South Side High School, 1175 So. High St., Denver, Colo. Twelve months overseas with the Y. M. C. A. Six months in the Lincolnshire district England at Hut Secretary and in South Wales as Educational Secretary. Six months as Canteen Manager in "Tourney Y" at Bordeaux, France.

L. H. Dennis (341); Department of Public Instruction, Harrisburg, Pa. During the war was attached to the Pennsylvania State Committee of Public Safety, with headquarters at Philadelphia, Pa., as Assistant State Director, and later as State Director of the United States Boys' Working Reserve. Had direction of training of boys for farm service and placing them on farms during production season. As a part of this work we trained 1,000 boys in a farm training camp at the Pennsylvania State College. The boys were organized in military order, housed in military camp under canvas, and were given practical farm experience on the farms of the Pennsylvania State College. Served also as Regional Director of the United States Boys' Working Reserve for the thirteen Northeastern States from West Virginia to Maine inclusive.

I. W. Driehaus (44); 114 Morningside Drive, New York City, New York. 1918-

1919 Instructor Military Physics, Columbia University.

N. L. Englehardt (180); Teachers College, Columbia University, New York City, N. Y. Chairman of Local Exemption Board 135, New York City.

Grant E. Finch (470); 321 Hartly Hall, Columbia University, New York City. Instructor Army Educational Corps, A. E. F. to July 19, 1919. Instructor College of Education, A. E. F. University, Braune, France. Field Lecturer, Army Educational Corps in France.

E. K. Fretwell (136); 525 W. 120th St., New York City, N. Y. Organized and put into operation the recreation program for the Surgeon General's Office in the forty-seven Reconstruction Hospitals of United States. After the Armistice for a year was National Director of Recreation for American Red Cross in charge of Red Cross Recreation work in all hospitals.

Charles E. Friley (400); A & M College of Texas, College Station, Texas. Instructor on War Issues, S. A. T. C. A. & M. College of Texas.

J. T. Giles (300); 326 W. Washington Ave., Madison, Wis. Area Adviser, Y. M. C. A. and Supt. of Instruction A. E. C. Base Headquarters No. 2 S. O. S. Bordeaux, France, Dec. 1919-June 1920.

O. T. Hamilton (255); Supt. of Schools, Fairmount, Ind. Enlisted in Y. M. C. A. April 1918. Went overseas as an Athletic Director. Stationed at St. Nazaire at Motor Reception Park until Sept. 1918. Sept. 1918-May 1919 was stationed at Nancy in the Motor Transport Service, driving a truck to the different divisions at the front with Y. M. C. A. supplies.

Whittier L. Hanson (335); 18 Derne St., Boston, Mass. Jan 11, 1919-May 1, 1919. Educational Director of Bordeaux Area, Bordeaux, France, under direction of Nat. War Work Council. May 1-Aug. 20, 1919, Finance attached to Entertainment Headquarters Y. M. C. A. at Tours, then at Paris.

J. N. K. Hickman (148); Lawrence Cottage, Lawrenceville School, Lawrenceville, N. J. 1916-1917. Work consisted of organizing classes in every regiment under the Y. M. C. A. in cooperation with the military authorities. This "Kaki University" and its work are set forth in paper published in the May 1918 Bulletin of the "Association of American Colleges" (Chicago, Illinois) under the heading "Educational Activities in National Army Camps" comprising 24 surveys of 30,000 men—educational, racial, religious etc. 1918. Assistant Director, Bureau of Organization, American Red Cross Headquarters, Washington, D. C. Work —receiving, selecting, and forwarding civilian offers of material help to the men in arms, both in home cantonments, and overseas. The Bureau aimed to encourage and organize all civilian efforts to encourage the men away from home environment, and strengthen their morale. It was the connecting link between home and camp. 1917. Member of the Intercollegiate Intelligence Bureau, Washington, D. C. Work—selecting and recommending to the various branches of the War Department and Army college men and women willing and fitted to do specific kinds of war service. A representative in nearly every American College and University reported to the Central Bureau of qualifications of the individual men and women.

W. J. Holloway (261); Dept. of Education, Baltimore, Md. Registered Sept. 12, 1918. Armistice signed soon after, so was not called into service.

D. C. Knowlton (354); 97 North Mountain Ave. Montclair, N. J. Member of Committee on Medical and Modern History in Schools. National Board for Historical Service contributed in this connection two articles to *Historical Outlook* on the teaching of history in the light of war conditions.

M. W. Longman (307); Supt. of Schools, Muskegon, Mich. Not in uniform. Taught S. A. T. C. at Western State Normal, Kalamazoo, Mich.

R. A. F. McDonald (136); Bates College, Lewiston, Maine. Served as a fitter in the works of the Dominion Shipbuilding Company of Toronto, Canada, 1918, building steel freighters for the allied powers, in the attempt to make good the heavy losses suffered through German submarine attacks.

W. E. Nicholl (222); 627 Indian Hill Blvd., Claremount, Cal. Camp Educational Director at Camp Funston, Kan. Organized the Y. M. C. A. Training School for the Western Department at Stanford University, which gave a three weeks intensive training to men going overseas in Y. M. C. A. service. After close of this school was Director of Training for the Western Dept. of the Y. M. C. A. up to July 1919.

M. S. Pittman (264); Michigan State Normal, Ypsilanti, Mich. County Food Administrator in Polk County, Orgeon.

H. C. Prayor (280); Northern State Teachers College, 809 Eighth Ave., S. E., Aberdeen, S. D. In the Army Y. M. C.

A. as educational Secretary, Sept. 18, 1918-Jan. 1, 1919, stationed at Washington Barracks, Washington, D. C.

J. L. Riley (82); State Education Bldg., Albany, N. Y. April 1-Aug. 21, 1918 served under War Department in Surgeon-General's Department as unpaid civilian. Aug. 2, 1918-Sept. 6, 1919 served as Major U. S. Army, S. G. Dept. On duty Fort McPherson, Ga.; about ten months on duty Surgeon General's Office, Washington, D. C., about two weeks on duty at Port of Embarkation, Hoboken, N. J., about two months in charge of a special investigation. At Fort McPherson acted as Chief of Reconstruction Division; Chief Moral Officer; Chief Athletic Officer, in addition to several other positions filled.

Peter Sandiford (450); Ontario College of Education, University of Toronto, Toronto, Canada. Private, Candian Officers Training Corps, University of Toronto, 1914-1917. Rejected for Overseas Service on account of defective eyesight. (Note: This is not officially recognized as War Service in Canada. The members of the staff joined the C. O. T. C. in order to encourage students. The step of active enlistment to War Service was never taken by me, so I have no official war record. I was rejected.) Worked in a munitions factory spare time and holidays.

James F. Smith (394); Lyndon, Vt. Entered war service work as Y. M. C. A. Secretary in December 1917. Transferred to "Foyers des Soldats" in Paris, Jan. 1918. Served as "Secretaire du Foyer des Soldats" with French troops on Rheims front from Jan. 1918 to Feb. 1919. Was in charge of Foyers at Lhery, at Vergenay, at Rheims and at Charleville. Served with English and Italian troops east of Rheims during the German May 1918 offensive.

W. E. Stark (46); Supt. of Schools, 460 River Street, Hackensack, N. J. Service in France, Feb.-July 1919, first as Educational Advisor with Y. M. C. A., later as member of the Army Educational Corps. Supt of Post and Division Schools and Instructor in College of Education, A. E. F. University, Beaune, France.

George D. Strayer, Prof. of Education and Director, Division of Field Studies, Institute of Educational Research, Teachers College, Columbia University, New York City, New York. War Service: Director of school campaign for the National War Savings Committee, United States Treasury Department; chairman of Advisory Committee on Federal Public Schools established in Ordnance Reservations. Home Director of the Y. M. C. A. Overseas Educational Commission.

L. M. Taylor (421); Box 324, Central Y. M. C. A., Duluth, Minn. Entered service July 1918. Served overseas seven months.

H. A. Toops (269); Teachers College, Columbia University, New York City. Trade tests, Committee on Classification of Personnel, March 20, 1918-Jan. 9, 1919. Interviewed approximately 1000 men in Pittsburgh, Cleveland and New York, constructing 90 trade tests. Specialist, U. S. Employment service, U. S. Dept. of Labor, developing trade tests for classifying skill of men seeking positions through the U. S. Employment service, Jan. 9-March 22, 1919.

GAMMA (Missouri)

E. H. Newcomb (150); Director Missouri Methodist Foundation, Columbia Mo. Y. M. C. A. Camp Educational Secretary, Camp Doniphan and Fort Sill, Oklahoma, June 1917-June 1918. Personnel Secretary, Western Division, Southern Dept., headquarters San Antonio and El Paso, July 1918-Jan. 1919. Served as Field Director for Missouri during United War Work Drive, Hdq. St. Louis.

Linwood Taft (107); Edgewood School, Greenwich, Conn. Spent the year 1917-1918 working for the Department of Patriotic Education of the Missouri Division of the Council of National Defence.

A. Ross Hill (27); President, University of Missouri, Columbia, Mo. Have been Director of Foreign Operations for the American Red Cross since March 1, 1921, but have recently resigned to attend to important personal business in Kansas City, Mo. Just how long I shall have to stick to this I don't know. Have not on hand the information to answer some enquiries and absence in Europe most of the time for two years accounts for my long silence.

S. E. Davis (71); 510 South Dakota St., Dillon, Mont. No War Record. Made a few addresses, taught war issues course, joined home guards and gave half of savings as did all others, because of war inflation.

M. E. Herriott (195); University High School, Columbia, Mo. Member of U. S. Naval Reserve Force June, 1918, to Feb., 1920. No active service.

S. P. Dalton (88); Cape Girardeau, Mo. Assistant, Enforcement Division, Legal Department, U. S. Food Administration, Missouri Section, Columbia, Mo., June 1, 1918, to Jan. 31, 1919.

F. A. Thompson (179); Supt of Schools, Box 261, La Plata, Mo. Chemist for Du-Pont people Carney's Point, N. J., April 15, to July 1, 1918. Old Hickory Plant, Nashville, Tenn., July 1, 1918, to March 1, 1919.

DELTA (Stanford)

J. Warren Ayer (207); Supt. of Schools, Los Gatos, Cal. Not in regular military service. Two years a member of the Cincinnati, Ohio, Home Guard, 1917-1919. Did work in all Loan and auxiliary campaigns 1917-1918. Construction work at Camp Sherman, Chillicothe, Ohio, summer 1917. With engineers at U. S. Nitrate Plant, Ancor, Ohio, summer 1918.

N. W. Rakestraw (98); 677 Melville Ave., Stanford University, Palo Alto, Cal. Served eight months in the Chemical Warfare Service at Edgewood Arsenal, Md.

Maurice H. Rowell (33); Alhambra Union High School, P. O. Box 301, Martinez, Cal. Local Community service only.

J. R. Schwenck (223); 1307 So. 10 East St., Salt Lake City, Utah. Served Oct. 3, 1918 to Dec. 10, 1918, Rank and Organization, Private S. A. T. C., University of Utah.

Richard Zeidler (68); 1630 Middlefield Rd. Palo Alto, Cal. Y. M. C. A.

EPSILON (Iowa)

F. D. Cram (214); 2222 Clay St., Cedar Falls, Iowa. Served as Educational Secretary Y. M. C. A. Camp Dodge for a short time. Acted as Recruiting Committee Executive Secretary for six counties in Iowa, 1918-1919. Made addresses almost every night during the war. Four-minute Man. Chairman District Committee to instruct recruits, fall of 1918 to close of war.

James R. McVickers (73); Supt. of City Schools, Belle Plaine, Iowa. Served in the Spanish-American War and the Philippine Insurrection 1898-1899 in the Philippine Islands, as a corporal in Co. F, 51st Iowa U. S. Volunteers.

W. R. Miles (47); 10 Cabrillo Ave., Stanford University, Cal. War Work as a Civilian. Extended research on the physiological and psychological effects of prolonged restricted diet, conducted on two squads of college men over a period of four months. Result published in Carnegie Institution of Washington, Publication No. 280, 1918. Member of Committee on Psychological Tests for aviators. Testing conducted on the aviation candidates at M. I. T. Ground School, Boston, Mass.

J. J. Rae (90); Supt. of Schools, Caldwell, Idaho. Went overseas with the Y. M. C. A., as an Educational Administrator, in March 1918, returning July 1919. Worked in the Paris and Brest Areas.

Carl E. Seashore (207); Dean of State University of Iowa, Iowa City, Iowa. Member of the National Research Council; member of Executive Committee of the division of Psychology and Anthropology; Chairman of the Committee on Acoustic Problems; also a member of the original committee which initiated the Army Mental Tests.

T. J. Tormey (174); Supt. of Schools, Grundy Center, Iowa. Cadet Officers Reserve Corps, Air Service, Jan. 1918 to Dec. 11, 1919. Ground School, Urbana, Ill., Camp Deck, Dallas, Texas, Ellington Field, Houston, Texas.

W. R. Watsabaugh (92); Lock Box 205, Center Point, Iowa. Camp Librarian at Camp Logan, Houston, Tex., from about Jan. 10, 1918 to May 1, 1919. During this time built up a library of over 10,000 volumes and supplied all of the smaller stations and camps in that vicinity including Ellington field which was to be made a permanent aviation field. The Library Building at Camp Logan was dismantled when the Camp was closed and the surplus of books was shipped by the American Library Association for overseas work. Both of the libraries established were equipped with a complete card catalogue and from the one at Camp Logan about fifty branch libraries were maintained when the camps were full of men.

ZETA (Chicago)

A. L. Beeley (174); Box 122 Faculty Exchange, University of Chicago, Chicago, Ill. S. A. T. C. Camp, Presidio, San Francisco, Cal., July-September 1918.

W. G. Binnewies (19); Department of Sociology, Universtiy of Minnesota, Minneapolis, Minn. Athletic Director connected with the Y. M. C. A., stationed at Camp Grant, July 1, to Dec. 20, 1918.

J. T. Cavan (185); Rockford College, Rockford, Ill. S. A. T. C. (faculty company), Ft. Sheridan, Summer 1918. Athletic Director (half-time), Central College, Mo., S. A. T. C., 1918-19.

J. F. Chamberlain (269); 33 North Hudson Ave., Pasadena, Cal. Gave to men in training at the University of California, Southern Branch, courses on the geography of Europe and its relation to military movement. Also sold Liberty Bonds during each of the drives.

A. B. Cope (29); 1025 Upper 3d St. Evansville, Ind. Entered Y. M. C. A. in

November, 1918, as Ed. Sec. for service in France. Arrived Paris December, 1918, assigned to 77th Div. with headquarters at Chauteau-Villain. Organized classes in 28 different posts in the divisional area. Division moved to Le Mans Area in April, 1918. Educational work continued until the Division left for home. Transferred to Overhaul Park, City of Le Maus. Served here until ordered to Brest in June, 1919. Returned home last of June.

James D. Darnall (162); Principal, High School, Geneseo, Ill. S. A. T. C., Vocational Section, Instructor in Vocational Electricity, Camp Bradly, Peoria, Ill.

J. O. Engleman (72); 919 Raynor Ave., Joliet, Ill. Served as a "Four Minute Man."

F. A. Kingbury (143); 5621 Drexel Ave., Chicago, Ill. Educational Secretary, Army Y. M. C. A., Camp Funston, August, 1918 to May, 1919.

C. F. Lee (207); 712 Whitney Ave., Wilkinsburg, Pa. Member of the University of Chicago, Students' Army Training Corps, Oct. 1-Dec. 20, 1918.

H. C. Lehman (121); 1014 Fourth Ave., Hibbing, Minn. A non-combatant in uniform, having enlisted Dec. 15, 1917, and continuing in such service until the end of war, in heavy artillery branch. Stationed at San Francisco, Cal., the Presidio and at Fortress Monroe, Va.

K. N. Parke (322); 5525 Woodlawn Ave., Chicago, Ill. Member of S. A. T. C. Unit at the University of Wisconsin, Oct. 5, 1918 to Dec. 15, 1918. Considering the limited time, you might as well disregard this service record.

C. S. Pendleton (250); Peabody College, Nashville, Tenn. University of Wisconsin Faculty R. O. T. C. work.

C. C. Root (163); 128 Fargo Ave., Buffalo, New York. Served on legal advisory board in connection with the selective draft in Buffalo. Armistice signed before called to service.

F. W. Schacht (15); 6714 S. Union Ave., Chicago, Ill. Four Minute man. Addressed over 40,000 persons on live questions during the war.

G. W. Shallies (49); 122 Court St., Plattsburg, N. Y. Local Red Cross work.

T. H. Shelby (266); University of Texas, Austin, Texas. Served at home as a four minute speaker and as a campaign worker for bond drives, food conservation, etc.

J. B. Shouse (150); Marshall College, Huntington, W. Va. Regret unable to do any greater service during the war than serve with Y. M. C. A. in this country. No mention need be made of that fact.

C. A. Wagner (289); 306 East Court St., Bowling Green, Ohio. Treasurer of the Community Training Camp Activities Association at Junction City, adjacent to Ft. Riley

ETA (Minnesota)

C. A. Carlson (7); 2137 Girard Ave., N., Minneapolis, Minn. June 14, 1918, enlisted in Y. M. C. A. July 12, 1918, landed in Europe. Aug. 1-Nov. 1, 1918, Sec. 3d Batt., 53d U. S. Inf., 6th Div. Nov. 1-Nov. 3, Brigade secretary. Nov. 3-Dec. 15, Hut Sec. Lotracey, France. Dec. 15, 1918-Feb. 25, 1919, Area Sec. Trier, Germany. Feb. 25-April 15, Educational Sec. Audernach. April 15-June 12, 1919, School Officer, 3d Div., U. S. Army.

Edwin C. Culbert (131); Supt. of Schools, Elgin, Minn. S. A. T. C., University of Minnesota, October to December, 1918.

J. C. Davies (196); Supt. of Schools, La Grange, Ill. Did not have the honor to serve in the World War, but tried to do bit at home. Served in the Home Guard at Stillwater, Minn., during the period of the war, and was one of the four-minute speakers.

Sherman Dickinson (132); Dept of Agricultural Education, University of Minnesota, University Farm, St. Paul, Minn. Unable to enlist in regular army so substituted in National Guard. In for a period of over two years as Lieut. in Inf., Minnesota.

Paul E. Klopstag (24); 460 East Ohio St., Chicago, Ill. Shortly after the entry of the United States into the war, and as a result of certain researches completed while on the staff of the Physics Department at Minnesota, was called to the army proving ground at Sandy Hook to work out improved methods for routine measurement of projectile velocities and other ballistic data. The work resulted in the Aberdeen Chronograph (development work having later been continued at the Ordnance Proving Ground at Aberdeen, Md.) which was produced as an operating design early in 1918, and largely used at various ammunition testing establishments by the summer of 1918. The work was carried on in collaboration with Major A. L. Loomis.

A. L. Prodoehl (59); 840 Cudahy Ave., Cudahy, Wis. In the Postal Censor's Office, Philippine Islands, as a mail censor and translator of German for ten

months. For five months of this time had additional duties of informer for the Intelligence Office of U. S. Army.

A. E. Schoettler (188); 4944 Morgan Ave., S., Minneapolis, Minn. Member of "Home Guards." Employed as a shipwright and joiner by the Foundation Co., building five masted 3,000 ton schooners for the French Government. Later employed as a shipfitter for the Todd Shipbuilding Co., at Tacoma, Wash.

A. E. Whiteside (227); 925 Eleventh Ave., S, St. Cloud, Minn. Was a member of the National Guard during and after the war but was not called out of the state. Was placed in Class 2.

THETA (Cornell)

C. D. Bohannon (75); 309 Elm Ave., Takoma Park, D. C. Educational Secretary, Y. M. C. A., Hut 2, Camp Dix, N. J., May 15, 1918 to Dec. 20, 1918. Chief work was the supervision of instruction in English to soldiers of foreign extraction. School at one period instructed 300 men divided into 10 classes. Educational Secretary, Fortress Monroe, Va., Dec. 20, 1918 to April 1, 1919.

Arthur W. Gilbert (95); 3 Central Ave., Ithaca, N. Y. October to December, 1918, S. A. T. C., Dartmouth.

Seth Wakeman (85); University Club, Ithac, N. Y. Division of Psychology, Surgeon General's Office, 1918-19. Division of Reconstruction, Surgeon General's Office, 1919. American Red Cross and Federal Board for Vocational Education (Adviser) 1919.

IOTA (Harvard)

Frederick J. Allen (122); 1 Lawrence Hall, Kirkland St., Cambridge, Mass. Special expert of the U. S. Shipping Board. Wrote "Shipyard Occupations" for the Board and "The Shipbuilding Industry" (Houghton, Mifflin Co.). Member of "Mayor's Committee," City of Boston, to aid returned men after the armistice. Now "Co-ordinator for the U. S. Veterans' Bureau at Harvard University," in charge of all government students there.

J. A. Bell (36); 1736 G. St., N. W., Washington, D. C. Served as Y. M. C. A. secretary in France January-December, 1918, and in Germany. December, 1918-May, 1919. In France conducted an educational, religious and entertainment program for the troops at Hanlon Field near Chaumont. In Germany acted as a lecturer on Rhine River boat operated by Y. M. C. A. for men of the Third Army.

R. P. Bonney (92); Dorchester High School, Dorchester, Mass. After one week's service in August, 1918, discharged for physical disability.

T. D. Ginn (187); Science Instructor, Boston Trade School, 12 Westminster Ave., Boston, Mass. Name registered with chemistry teachers at the State house in readiness to be called, but did not serve overseas. Did some social service work in Boston, 1917-1918, at St. Paul's Unit on Bromfield St., evenings.

D. A. Prescott (185); 16 Summer St., Medford, Mass. 1917, June to November, Tufts College Unit of American Field Service to French Armies. T. M. U. 184, Section G.

F. E. Spaulding (21); Graduate Department of Education, Yale University, 68 Coldspring St., New Haven, Conn. In the summer of 1918 drafted plans for the organization of schools in the score or more of centers established by the War Department for the manufacture of munitions. These plans were put into effect. Served with the A. E. F. from August, 1918 to July, 1919, as a member of the Educational Commission of three — known first as the Army Educational Commission of the Y. M. C. A., later as the Army Educational Corps Commission. This Commission organized the educational program for the A. E. F., covering all grades of work, from that for illiterates to university courses.

Albert A. Thompson (165); 18 Auburn St., Roxbury, Mass. Bureau of Construction and Repair, United States Navy Department, January, 1918 to February, 1920.

KAPPA (Kansas)

F. J. Kelly (67); 805 Missouri St., Lawrence, Kans. Enlisted in the "Faculty Company" of the Officers' Training School at Ft. Sheridan, July and August, 1918. Was Educational Director of the S. A. T. C. at the University of Kansas during the fall of 1918.

W. N. Van Slyck (37); 239 South Tenth St., Salina, Kan. Impossible to enter the army, but served as State Boys' Work Sec'y of the Y. M. C. A. of Colorado. Had charge of raising the Victory Boy and Girl Funds and assisted in the many drives for raising money.

LAMBDA (California)

H. L. Eby (127); 367 S. Reno St., Los Angeles, Cal. Enrolled in the second selective service draft, September, 1918; acted as adjutant of the Faculty, University of Wyoming, Laramie, Wyoming, the official representative of the Faculty to the War Department at Washington,

D. C. Worked on the Red Cross, Food Conservation, Liberty Bond drives, etc.

R. F. Gray (140); Dean Junior College, Taft, Cal. Served eighteen months in Naval Reserve. Enlisted May 1, 1917, served on W. & E. Coasts.

W. H. Hughes (107); 530 Chamber of Commerce Bldg., Pasadena, Cal. Camp Educational Director, Y. M. C. A., Camp Fremont, Cal., Dec. 26, 1917 to April 10, 1918. Camp Social and Educational Director, Camp Fremont, April 10, 1918, to June 1, 1918. Camp Social Director, Camp Fremont, June 1 to November 1, 1918. In regular uniform Officers' Training Camp, Field Artillery, Camp Taylor, Ky., Nov. 7 to Dec. 10, 1918.

R. E. Warren (28); 2324 Peidmont Ave., Berkeley, Cal. Y. M. C. A., Mare Island Naval Station. Army Educational Corps, Beaune, Cote d'Or, France.

NU (Washington)

E. H. Evans (236); 1913 Whitmore Ave., Everett, Wash. Was in Boy's and Girls' Club work during the war. Fought to provide food, but was not in the real war service. Work was in Thurston County, Wash., and the city of Olympia.

H. R. Goold (224); Renton, Wash. "Carried on" in community war activities.

D. J. Jones (242); Coluumbus, Mont. Assistant to draft board, 1917, 1918, 1919, Miles City, Mont. Employed by Y. M. C. A. as Song Leader during war period.

H. G. Lull (7); 1402 West St., Emporia, Kan. Was director of the Junior Red Cross in Emporia during the war, and received a certificate and a lifetime button to wear for services.

G. H. Schlauch (246); Supt. of Schools, Latah, Wash. In the naval training station at Seattle, Wash., during total period of enlistment.

R. J. White (61); 1514 Pine St., Martinez, Cal. Did not actual war service. Was included in the last draft, but was not called. Worked on all the war drives, served as a four minute man, and assisted in educational and recreation work for the enlisted men.

XI (Pittsburgh)

William F. Ashe (35); P. O. Box 366, Kaukauna, Wis. April, 1917-March ,1918, War Camp Com. Service at Newport, R. I., Petersburg, Va. March, 1918-July, 1919, Navy Dept. Com. on Tr. Camp activities. Director of Com. for the West Indies, Canal Zone and Nicaragua.

Jacob M. Berkey (74); 440 South Atlantic Ave., Pittsburgh, Pa. Gave much time to the teaching of Americanism in connection with work as Director of Special Schools and Extension Work. Could not enter active service on account of age.

T. W. Burckhalter (70); The Castlemere, Forbes & Shady Aves., Pittsburgh, Pa. Served three months in Washington, D. C., with War Camp Community service immediately following the signing of the armistice, November to February. Work consisted in organizing physical recreation for Government employees.

Will G. Chambers (3); Summer Sessions Office, Pennsylvania State College, State College, Pa. Six months in the employ of War and Navy Department Commission on Training Camp Activities, September, 1918-February, 1919. Sent to Hawaii to investigate moral and social conditions in and around the army camps and naval station. Made complete survey of the islands and rendered extensive report to War and Navy Department.

Carroll D. Champlin (61); Southwestern Normal School, California, Pa. Army Y. M. C. A. secretary. Served September, 1918-February, 1919 at Springfield, Mass. and Syracuse, N. Y.

Clarence E. Goode (64); 919 Spruce St., Philadelphia, Pa. Twelve months R. O. T. C. work at University of Pittbsurgh.

George E. Jones (24); 73 Harvard St., Pittsburgh, Pa. Assisted on a draft board, taught large number of students and sections in the War Aims Course, also taught in the Reconstruction course which followed. Received a commission for service in connection with the Rehabilitation of disabled and wounded soldiers when armistice was signed.

James Herbert Kelley (56); Exec. Sec'y, Pennsylvania State Education Association, 10 South Market Square, Harrisburg, Pa. County president, Gunnison County, Col., war savings stamp drives. Vice County Chairman, Gunnison County, Colorado Liberty Loan drives. Service as four minute man. Conversion of the forty acres of ground of the Colorado State Normal School, Gunnison, Col., into gardens for food production.

Doland D. Kennedy (79); 3150 Avalon St., Pitsburgh, Pa. Enlisted in S. A. T. C. at Camp Pitt, University of Pittsburgh, October, 1918 to December, 1918.

Cecil K. Lyons (17); 4201 Bryn Mawr Road, Ptitsburgh, Pa. Served on committee on classification of personnel, July-December, 1918, devising trade tests.

Charles R. Stone (33); Supt. of Schools, Munhall, Pa. Worked on Draft Board, deferred classification.

OMICRON (Nebraska)

David S. Domer (117); Utica, Nebr. Served as a "Four Minute Man" for two years. Could not enter service account of age and physical incapacity.

Harry P. Johnson (126); Havelock, Nebr. S. A. T. C., Co. B, ranking as a private.

Joy E. Morgan (61); 1201 Sixteenth St., Washington, D. C. Director of camp libraries for Library War Service in Camp McArthur, Waco, Tex., and surrounding camps, December, 1917-December, 1918. Field representative for United War Work Campaign in Southwestern States in fall of 1918. Assistant to the acting director of Library War Service, Washington, D. C., June-October, 1919.

George W. Rosenlof (144); Station A, Lincoln, Nebr. Subject to draft, not permitted to enlist. Classified for limited service. Called for general service Aug. 26, 1918. Sent to Camp Funston. After three days received discharge account of physical disability.

PI (Illinois)

I. O. Foster (122); University High School, 102 Education Bldg., Urbana, Ill. Member of County Committee on Liberty Loan Issues; speaker in Liberty Loan campaign. No Military service due to defective vision.

C. R. Griffith (61); 209 University Hall, Urbana, Ill. Special research on problems in aviation without commission.

D. S. Hill (78); President University of New Mexico, Albuquerque, N. M. Was professor at the University of Illinois during the war. Lectured to large groups from U. S. Aviation School for the Red Cross and the Federal Board. Made a special journey of 6,000 miles through Canada to report upon hospitals and schools for disabled soldiers, and published a report thereof. Accepted offer of captaincy in Psychological Section of Aviation Corps, but armistice summarily

H. C. McKown (46) 520 W. 123d St., New York City, N. Y. Honor Graduate of United States School of Military Aeronautics, University of Texas. Instructor in U. S. Air Service. Served most of year and a half in Texas Expeditionary Forces.

R. A. Williams (56); 7441 Eggleston Ave., Chicago, Ill. Served as a chemist in the civilian personnel of the Ordnance Dept. of the army from April, 1918 to February, 1919. Member of the technical staff in the executive offices in charge of the inspection of all powder and explosives manufactured for the army.

SIGMA (Ohio)

R. G. Guthrie (115); 62 Tibet St., Columbus, Ohio. S. A. T. C., Ohio State University.

D. H. Stevenson (110); 25 West Frambes Ave., Columbus, Ohio. U. S. Signal Corps, Radio Service. Training School.

S. M. Whinery (135); University Hall, Ohio State University, Columbus, Ohio. Entered service of Federal Board for Vocational Education and later went with U. S. Veterans' Bureau. Served May 26-Dec. 31, 1919 at New York Office as Training Officer. Jan. 1, 1920-Aug. 31, 1922 at Cincinnati office, 7th Dist. Hdq., as Supervisor of Training Centers in Hosptials, had twenty-seven centers and 65 teachers in various parts of Indiana, Ohio and Kentucky.

TAU (Pennsylvania)

Neal Billings (62); Edinboro, Pa. In the Student Army Training Corps, Oct. 8-Dec. 12, 1918, Co. 6, University of Pennsylvania.

E. C. Broome (90); Supt. of Schools, 19th and Chestnut Sts., Philadelphia, Pa. Member of the Board of Directors of the Soldiers and Sailors Y. M. C. A., port of Hoboken, N. J., September, 1917-Nov. 1, 1918. Overseas service Y. M. C. A., November, 1918-April, 1919. Army Educational Corps, A. E. F., April-July, 1919.

C. A. Hauser (82); 829 Wynnewood Rd., Philadelphia, Pa. In addition to giving publicity through the editorial pen and public addresses as the educational superintendent of the Publication and Sunday School Board of the Reformed Church in the U. S., also took the place of a chaplain, serving as pastor of his church during his absence.

H. R. Omwake (13); College Campus, Lancaster, Pa. Assisted in many of the drives, such as Liberty loans, etc.

A. L. Saeger (15); 526 W. Girard Ave., Philadelphia, Pa. Served in the Air Service, U. S. Army, as instructor in aerial observation; later as instructor in maps and aerial navigation at School of Military Aeronautics, Austin, Tex.

Douglas Waples (59); 211 Powder House Blvd., West Somerville, Mass. Ensign, U. S. N. R. F., Secretary of Aviation Section, U. S. Naval Headquarters, London, England. Enlisted June 17, 1917, retired May 1, 1919.

UPSILON (Northwestern)

L. C. Dahl (98); 831 Gaffield Pl., Evanston, Ill. In the S. A. T. C. at Knox College, Oct. 7-Dec. 20, 1918.

Continued on Page 1, Supplement

Supplement to

THE PHI DELTA KAPPAN

VOL. V JUNE, 1923 No. 4

War Service Records of Non-Enlisted Men

Continued from Page 40

PHI (Wisconsin)

C. E. Hulten (40); Supt., Box 385, Sturgeon Bay, Wis. Physical disability prevented military service. Participated in war activities at home.

J. C. Jackson (52); 229 Clifford Court, Madison, Wis. United States Naval Reserve Force 1918-1919.

PSI (Peabody)

W. E. Morrow (44); 416 S. Holden St., Warrensburg, Mo. Chairman "Four Minute Men," Johnson County, Mo. Director of Speakers for Johnson County, Mo., in all Bond Drives. Did much special work as speaker in other parts of Missouri and in the organization and presentation of special courses as requested by Federal Authorities.

W. T. Wynn (6); State Normal School, Murfreesboro, Tenn. Age prevented active draft service. Worked on the sale of bonds, etc.

CHI (Oregon)

W. C. McInnes (26); Hendricks High School, 124 Oak St., Eugene, Ore. Served on the Legal Advisory Board, San Francisco, Cal.

A. G. Smith (47); Medford, Ore. Director, Chairman Chapter School Committee, Junior Red Cross of Douglas County, Ore. Director United War Work drive, Roseburg, Ore., 1918.

P. L. Spencer (17); 240 E. 12th St., Eugene, Ore. 1st Lieut. Oregon State Guard. No active service.

OMEGA (Michigan)

C. L. Anspach (55); Prof. of Education, Ashland College, 800 Chestnut St., Ashland, Ohio. No war work. Engaged in industrial work for Willys-Overland Inc., making gun carriages for 75's.

W. B. Beadle (38); 614 Greenwood Ave., East Grand Rapids, Mich. Application accepted in Second Officers' Training Camp at Ft. Sheridan, 1917, but owing to scarcity of men in educational work then, remained as Supt. of Schools at Harbor Springs, Mich. Was active in prosecution of Liberty Loan drives, Red Cross drives, etc.

John S. Page (39); Supt. of Schools, 602 E. Grand River, Howell, Mich. Was in the school room and did not do war service.

P. V. Sangren (34); Western State Normal School, Kalamazoo, Mich. Served six months in United States Training Division of Radio operators in Bloomington, Ill.

George Starr Lasher (7); 1215 Geddes Ave., Ann Arbor, Mich. Y. M. C. A. overseas educational service; area educational director with headquarters at Marseilles, having charge of educational work in Base Section No. 6. Transferred to the Army Educational Corps April 15, 1919, and made field supervisor of English for the A. E. F.

Clifford Woody (48); Dept. of Education, University of Michigan, Ann Arbor, Mich. Elected director of Personnel Work in Northwest District, S. A. T. C., three days before the signing of the armistice. Assisted in collecting data to arbitrate labor difficulty. Prepared special report on possible location of Rehabilitation Hospital. Supervised sections of Red Cross work, in making moss pads, etc.

ALPHA-BETA

S. D. Brooks (1); Faculty Exchange, University of Oklahoma, Norman, Okla. Federal Food Administrator for Oklahoma. Member State Advisory Council of Fuel Administrator. Secretary State Council of Defense. First State Chairman of Boys' Working Reserve. First State Chairman of Four Minute Men.

ALPHA-GAMMA (State College of Washington)

Charles Henry (46); Care of Washington Court, Pullman, Wash. Appointed to overseas service July 1, 1918. Sailed from New York Aug. 8, arriving Liverpool, Aug. 20. After one week in London arrived in Paris, Sept. 1. Appointed educational secretary for Second Corps School at Chattilion-sur-Seine, arriving on the field Sept. 7. Appointed Educational Advisor for 81st Div. on Jan. 1, 1919. Member of A. E. C. April 16, 1919. Sent on special to Coblenz, Germany in May. Discharged on June 7, at Beaune, France. Sailed from Brest, France June 17, arriving New York June 27. In addition to work with the 81st Div., served for a short time as advisor on educational matters with the 1st Army Corps Headquarters at Tonnere, France.

ALPHA-EPSILON

F. S. Moore (36); 468 Angeleno, Burbank, Cal. Les Foyers de Soldat, Directem Regional en France, Belgique el Allemange, March, 1918-June, 1919. prevented actual service.

N. E. A. Phi Delta Kappa Luncheon

Date. Friday, July 6, 1923, at 12:30 p. m.

Place. Hotel Oakland, Oakland, California.

Price. $1.50 per plate.

Program.

Toastmaster, Dr. W. W. Kemp (Lambda 77)), Dean-elect Department of Education, University of California. Chief Speaker, Dr. Elwood P. Cubberley (Delta 6), Dean School of Education, Leland Stanford Jr. University.

Headquarters. The California chapters will maintain headquarters at The Hotel Oakland for the personal comfort and convenience of all visiting Phi Delta Kappa brothers.

J. David Houser, National Historian,
Chairman of Committee
455 Flood Building, San Francisco.

IMPORTANT!

1. This is the last issue of your national magazine for the 14th fiscal year, the year ending June 30, 1923.
2. If your national membership fee is paid up for the 15th fiscal year—the year beginning July 1, 1923—you will continue to receive the Phi Delta Kappan uninterruptedly—provided you keep the National Secretary correctly informed in case of a change in your address. Therefore,
3. If you have not remitted your national membership fee for the 15th fiscal year, send it at once to your active chapter treasurer, and include your local chapter dues. See the April number for the name and address of the chapter treasurer. And also, Therefore,
4. If you change your address, please inform the National Secretary of such change. If you could look in on your national office any day and could actually see how much time is wasted due to failure of members to notify us of change in address, or of even leaving a forwarding address with the postmaster, you would never neglect attention to this detail.
5. Remember, that beginning with the next issue, the Phi Delta Kappan changes from a quarterly to a bi-monthly publication. The months of issue will be August, October, December, February, April and June. Also
6. Remember, the national membership fee remains the same, just One Dollar. The increased list of paid-up national membership fees has made possible the more frequent issue of the Phi Delta Kappan without raising the national membership fee.

CONTENTS

	Page
In Memoriam, National President William S. Gray	1
Honor Roll	1-2
War Service Records of Enlisted Men	3-33
Editorials, National Secretary Abel J. McAllister	12
1. The War Service Number	
2. The Basis for a Family of Nations	
War Service Records of Non-Enlisted Men	33-40
And supplement page	1
Oakland N. E. A. Luncheon, supplement	2
Important, supplement	2

PEACE

"It must not be again * * * * We must do the things which rational thinking leads us to believe will tend to render war less likely * * * * I believe it a God-given duty to give of our influence to establish the ways of peace thruout the world * * * * We can promote the peaceful adjustment of disputes, we can aid in the establishment of the agencies of peace, we can be influential in committing the world to the triumphs of peace and to make hateful to mankind the spoils of war."

President Warren G. Harding